



Collaborate

Support

Empower

Community
Foundation

FOR SOUTHEAST MICHIGAN

2022 Yearbook

Table of Contents

04

Message from the President and Chair

08

Board of Trustees

16

Programs and Grants

32

Funds of the Foundation

60

Philanthropic Legacy

62

2021 Donors

72

Advisory Committees

77

Investment Highlights

78

Financial Statements

80

Former Trustees

81

Staff

The Community Foundation creates **permanent, positive change** in southeast Michigan through thoughtful philanthropy. With generous support from thousands of donors, the Community Foundation is building **permanent endowment** and helping individuals, families and businesses **fulfill their charitable goals.**

\$103

Million distributed
in grants

\$231

Million in
new gifts

5,000

Grants made

\$1.3

Billion in assets

A MESSAGE *from* THE

President & Chair

This year ushers in a new era in the Community Foundation's history. With a new president, we have a rare opportunity to take a step back, build on 35+ years of success, and to embark on a strategic plan that will serve the region for years to come.

Richard L. DeVore
PRESIDENT

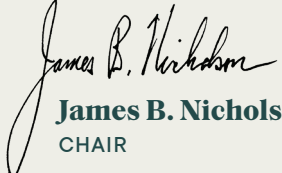
James B. Nicholson
CHAIR

During her storied tenure as the Community Foundation's founding president, Mariam Noland transformed what started as an idea into an institution that has become the bedrock of community-based philanthropy in southeast Michigan. During its nearly four-decade history, the foundation has made more than \$1.4 billion in grants and established hundreds of endowed funds for our region's nonprofits to create permanent community capital. With another \$1.3 billion in assets under management, we have an opportunity to invest in our community for generations to come.

A cornerstone of the Community Foundation is collaboration. We are proud to work with our employees and volunteers to partner with our donors and funders to address needs, provide resources to the underserved, and to build the capacity of the leaders and organizations of tomorrow.

We believe we have what it takes to build a better tomorrow for future generations.

The 2022 report captures and quantifies that impact. You'll learn how the Community Foundation facilitated more than 5,000 grants totaling \$103 million during the past year and navigated a global pandemic that continued to disrupt life in our region. You'll explore how our team-led, community-based efforts, such as the Pontiac Funders Collaborative, stimulate economic growth and increase opportunity.

You'll also gain insights into our powerful philanthropic partnerships, including our work with the Ralph C. Wilson, Jr. Foundation, to improve the lives of children across our region.

These stories illustrate how the Community Foundation has blossomed into a critical local

institution. We connect donors who care about our region with opportunities to leverage their philanthropy in ways that make a collective impact. This powerful approach, a community-based model in which the contributions of many are combined to collectively support their neighbors, is what makes us unique.

But while some already recognize the impact, our role is to grow that understanding and value of the Community Foundation, its mission, and its work.

Our region, and our nation, bear the scars of a tumultuous decade marked by increasing polarization and political strife, capped by a global pandemic. We believe the process of healing and moving forward begins at the community level — and that the Community Foundation is uniquely positioned to bring our region together around a shared vision.

We've shown what is possible when we collectively work to address community issues. Now, we have an opportunity, and a responsibility, to rally our neighbors to join our movement by investing in our community, building greater trust with grassroots organizations, and forging new partnerships with philanthropy and business to scale our success.

We must continue to grow our general endowment so we can do even more. The pandemic demonstrated how philanthropy can quickly mobilize to make a positive impact during a crisis by utilizing the financial stability that endowment provides. We need to build on that flexibility to help organizations and the residents we serve today, with an eye toward preparing for the inevitable challenges ahead.

We also have an obligation to help organizations grow their endowments. Around 230 nonprofits are growing their endowment with us and are seeing the value of long-term operating support in an uncertain world.

We have a lot of work to do. We have a passion for ensuring that underserved communities have the resources they need to thrive, grow, and nurture our future leaders; we must empower and support leaders who reflect the communities they serve.

We believe we have what it takes to build a better tomorrow for future generations.

Thank You, Mariam

Mariam Noland, president of the Community Foundation for Southeast Michigan for the past 36 years, retired earlier in 2022. She established the Community Foundation as a source of permanent, flexible endowment for the region, with \$1.3 billion in assets and a legacy of more than \$1.4 billion in grants awarded to nonprofits.

Her tenure is defined by so much more than assets accrued and grants made. Under Mariam’s leadership, the Community Foundation became a premier organization leading change, creating lasting impact and inspiring giving in our region. Her creativity and leadership were central to the development of more than 60 collaborations, each with a distinct vision.

These efforts built permanent endowments for charitable organizations throughout southeast Michigan, that focused on reducing racial disparities, provided early support of LGBTQ organizations, developed a network of hundreds of miles of greenways, and helped diverse entrepreneurs who are strengthening the regional economy.

Mariam was instrumental in gathering support for the “Grand Bargain,” a more than \$800 million collaboration that helped Detroit exit

bankruptcy while preserving cultural assets and securing retiree pensions. During the COVID-19 pandemic, she quickly assembled partners to raise millions of dollars to meet the needs of front-line workers, hard-hit communities, and small businesses.

Mariam’s community work earned her the Eleanor Josaitis Unsung Hero Award and recognition as a Michiganiaan of the Year by *The Detroit News*, which referred to her as the “ultimate problem solver.” We can’t think of a more accurate description. And, in October of 2021, Mariam was awarded the Russell G. Mawby Award for Philanthropy from the Council of Michigan Foundations.

In Mariam’s honor, the Community Foundation Board of Trustees, several other foundations, and members of the community launched the Mariam C. Noland Fund for Public Spaces. This new fund at the Community Foundation will build on our long legacy of supporting the construction, maintenance, and programming of public spaces that draw people together, provide access to all, and build communities throughout southeast Michigan.

We thank Mariam and wish her all the best.

**The Community Foundation
Board of Trustees & Staff**



Board

of

Trustees

A visionary Board of Trustees created the Community Foundation for Southeast Michigan in 1984 to improve the quality of life in our region. Now, as then, the Board is comprised of civic leaders who represent the breadth, depth, and diversity of the communities we serve.

Officers

Chair

James B. Nicholson
Chairman
PVS Chemicals Inc.

Vice Chair

Penny B. Blumenstein
Civic Leader

Vice Chair

David M. Hempstead
Partner
Bodman PLC

Vice Chair

Reginald M. Turner
Attorney
Clark Hill PLC

Secretary

Mary H. Weiser
Civic Leader

Treasurer

Michael T. Monahan
President
Monahan Enterprises

Trustees

Linda Wasserman Aviv
Partner, Honigman Miller Schwartz
and Cohn LLP

Michael E. Bannister
Former Chairman and CEO
Ford Motor Credit Co.

Wendy Batiste-Johnson
Retail Management Executive

Albert M. Berriz
CEO, McKinley Companies, LLC

Thomas C. Buhl
Senior Vice President - Investments
Wells Fargo Advisors

Andrew L. Camden
Managing Director - Investments
Kercheval Financial Group of
Wells Fargo Advisors

JoAnn Chávez
Senior Vice President and Chief Legal
Officer, DTE

Ahmad Chebbani
President and CEO, OMNEX Corp.

Matthew P. Cullen
Chairman, JACK Entertainment

Mark A. Davidoff
Chief Executive Officer
The Fisher Group (*Honorary Trustee)

Paul R. Dimond
Of Counsel, Miller, Canfield,
Paddock, and Stone PLC

Sarah M. Earley
Civic Leader

Lena R. Epstein
Co-Owner, Vesco Oil Corporation

John M. Erb
Chairman, Fred A. and Barbara M.
Erb Family Foundation

Jennifer M. Fischer
Civic Leader

Phillip Wm. Fisher
Founder, Mission Throttle L3C

Jenice C. Mitchell Ford
General Counsel, Detroit Public
Schools Community District

Allan D. Gilmour
President Emeritus
Wayne State University

Kouhaila G. Hammer
President and CEO,
Ghafari Associates LLC

Steven K. Hamp
Chair, Michigan Education
Excellence Foundation

William M. Hermann
President, Hermann Consulting

Paul C. Hillegonds
Senior Advisor, Michigan Health
Endowment Fund

David P. Larsen
Member, Bodman PLC

Bonnie Larson
Civic Leader

Eric B. Larson
President and CEO
Larson Realty Group

John D. Lewis
Chairman, Flagstar Bank

Henry W. Lim
Chair Emeritus, Department of
Dermatology Henry Ford Hospital

Dana M. Locniskar
Managing Director - Wealth
Management, Merrill Lynch Private
Banking and Investment Group

Florine Mark
Entrepreneur

Jack Martin
Chairman, Martin, Arrington
Desai & Meyers PC

Barbara L. McQuade
Professor from Practice
University of Michigan Law School

Bruce E. Nyberg
Board Director, Flagstar Bank

Cynthia J. Pasky
President and CEO
Strategic Staffing Solutions Inc.

William F. Pickard
Chairman, Global Automotive Alliance

Stephen R. Polk
President and CEO, Highgate LLC

Glenda D. Price
Former President, Detroit
Public Schools Foundation

David T. Provost
Retired CEO
TCF Financial Corp.

Christopher L. Rizik
CEO, Renaissance Venture
Capital Fund

Pamela E. Rodgers
Civic Leader

**The Honorable Gerald E.
Rosen, (Ret.)**
JAMS

Karen Sosnick Schoenberg
Principal, REDICO LLC

Alan E. Schwartz
Partner, Honigman Miller Schwartz
and Cohn LLP

W. Rickard Scofield
Chairman, May and Scofield Limited

William W. Shelden Jr.
President, The Elizabeth
Allan and Warren Shelden Fund

Chuck Stokes
Director, Editorial & Public Affairs
WXYZ

Vivian Day Stroh
Civic Leader

Maria Thompson
Venture Partner, Arsenal Growth

Gary H. Torgow
Chairman of the Board of Directors
The Huntington National Bank

Barbara C. Van Dusen
Civic Leader

Carla Walker-Miller
Founder & CEO
Walker-Miller Energy Services

Dale L. Watchowski
President, CEO and COO, REDICO LLC

Sean K. Werdlow
Senior Managing Director and COO
Siebert Cisneros Shank & Co. LLC

Kenneth Whipple
Former CEO and Chairman
Consumers Energy



Creative Collaborations

Fuel Community Impact

Communities are stronger when organizations and individuals develop shared approaches to addressing problems.

As a community foundation, we explore creative ways to foster collaboration and give nonprofits the tools they need to make a lasting impact in their neighborhoods — and we've learned that the best collaborations start with trust.

That's why we're proud of our work with the Pontiac Funders Collaborative, which has granted more than \$1.3 million to grassroots nonprofits to support economic growth in Pontiac. The financial investment is significant. But its impact is about much more than money.

The collaborative — supported by a diverse group of foundation and corporate funders — centers on a deliberate partnership with the Pontiac community. While the Community Foundation manages the effort, our work is informed by Pontiac leaders and community members who are actively implementing a collective impact process. This process includes working closely with residents and community stakeholders to establish a shared vision, set goals, and invest in community organizations that can help achieve that vision.

This trust-based approach has led to investments in programs that train civic and community leaders, build the capacity of small and mid-size nonprofits in Pontiac, and help nonprofits communicate and partner.

An example of this successful approach is how one of the grantees, the Micah 6 Community, is working to transform a local abandoned elementary school into a thriving community resource center.

The Pontiac Funders Collaborative is just one example of how we work in communities to identify priorities and invest in programs and organizations that reflect their goals and shared values. When we collaborate with our communities to identify shared solutions and help our nonprofit partners flourish, our positive impact on the region grows.

Initial funders for the Pontiac Funders Collaborative:

- + Ballmer Group
- + Community Foundation for Southeast Michigan
- + Flagstar Bank Foundation
- + General Motors
- + New Economy Initiative
- + Ralph C. Wilson, Jr. Foundation
- + Tauber Family Foundation
- + William Davidson Foundation
- + Vera and Joseph Dresner Foundation

Left

Coleman Yoakum, executive director of Micah 6 Community, is excited to transform the historic elementary school into a thriving community resource center serving the residents of Pontiac.

Empowering Communities

Across Our Region

As a regional community foundation, we believe success shouldn't have boundaries.

If a program or initiative works well in Ferndale, it will have a much greater impact if we can also help it take root in Utica, Detroit, and Mount Clemens.

As a result, we seek out opportunities to support projects that improve lives in every corner of our seven-county service area and help people from infancy to retirement and beyond.

Programs like Positive Emotional Development and Learning Skills (PEDALS), which improves emotional competence and skills for children, are making a lasting mark throughout southeast Michigan.

When young children learn how to empathize with others' emotions, work and play independently, and constructively express their feelings, they are better equipped to learn and grow. PEDALS provides a proven model for preschool teachers to bring these critical social-emotional learning techniques to their classrooms. In turn, young students develop lifelong skills that they can carry with them as they mature.

PEDALS was founded in New York in 2012. The Ralph C. Wilson, Jr. Foundation, which had been one of the program's key funders, decided to

bring PEDALS' successful model to southeast Michigan in 2017. We are honored to serve as the Wilson Foundation's partner for PEDALS in our region and have introduced the program to more than 150 preschool classrooms.

Now, we're embarking on an expansion that will help early-childhood educators use the PEDALS' approach with infants and toddlers. This first-of-its-kind program has earned the attention of RAND Corp., a research nonprofit that will serve as our evaluation partner. This powerful partnership has the potential to transform the lives of thousands of children.

It also continues a tradition of empowering communities across our region. For example, we support Goodwill Industries' efforts to connect workers across southeast Michigan with well-paying jobs and Presbyterian Villages' Victory Cup series, which keeps seniors throughout our region active and healthy.

Together with these and other partners, we invest in ensuring that everyone in southeast Michigan has an opportunity to thrive.

Right

Community members of Presbyterian Villages of Michigan enjoying the Village Victory Cup, a special program to help keep their community active and engaged.





Stability and Support for Southeast Michigan Nonprofits

Strong nonprofits are the backbone of strong communities. When nonprofits have capable leadership and a stable financial outlook, they have the power to deliver on their mission.

Throughout our history, the Community Foundation for Southeast Michigan has made it a priority to strengthen nonprofits through endowment and funding collaboratives.

Today, we manage agency endowment funds for more than 230 nonprofits that range in size from \$10,000 to more than \$20 million. These organizations rely on our team of experts to handle every aspect of endowment management — from processing donations, to managing the investments, to making annual distributions to support the nonprofit’s operations. This reduces overhead and administrative costs for nonprofits, while providing them with top-notch investment oversight and visibility.

For organizations like the Autism Alliance of Michigan and the Blood Cancer Foundation of Michigan, these agency endowment funds include named sub-funds that carry out a donor’s legacy and directly support the nonprofit’s long-term operations.

For example, Mana de Metro Detroit’s endowment fund directly supports scholarships for Latinas.

Clark Park Coalition in Southwest Detroit, meanwhile, uses its endowment fund to ensure that the 100-year-old organization will continue

to serve as a trusted community resource for the next century — and beyond.

In addition to endowed funds, we also collaborate with other foundations and donors who want to pool their resources to support nonprofits and address important community needs.

One prominent example is the Detroit Journalism Engagement Fund — a partnership between the John S. and James L. Knight Foundation, the Ford Foundation, and the Community Foundation. This fund advances quality journalism in Detroit and southeast Michigan at a time when local news reporting is threatened. Over its first four years, the fund delivered nearly \$1.1 million to support projects like Urban Aging News, which covers issues facing older adults in metro Detroit, and Tostada Magazine, which elevates the voices of Detroit’s diverse communities in coverage of food and dining.

Through partnerships like the Detroit Journalism Engagement Fund and the growth of nonprofit endowments, our region’s nonprofits are growing stronger and building capacity to serve our region for generations to come.

Left

Mana de Metro Detroit established an endowment with the Community Foundation that provides scholarships to empower Latinas and create a better quality of life for all Latinos for generations to come.

Programs & Grants

As one of the largest grantmakers in southeast Michigan, the Community Foundation makes sustainable, strategic investments that benefit the region and all of its residents. We collaborate with communities, nonprofits, foundations, government, and stakeholders to develop innovative solutions that create lasting change. In 2021, the Community Foundation distributed more than 5,000 grants to support programs and organizations that will make a positive impact on people's lives.

Active Initiatives in 2021

We create and fund strategic initiatives that improve the quality of life in our region today and help position it for a stronger tomorrow.

Afghan Resettlement Fund

As of the end of 2021, Michigan was planning to accept 1,600 Afghan arrivals, and that number is continuing to grow. The Council of Michigan Foundations asked the Community Foundation to establish this fund so interested foundations from across the state could pool funds to support this population in a coordinated way. All committed funds are aimed to support urgent human services/basic needs and legal services for the Afghan arrival population.

Black-Led Mental Health Partnership

Supported by a collaborative of Michigan-based foundations, this pilot program was launched because racial and ethnic minority groups are less likely to have access to mental health services, less likely to use community mental health services, more likely to use inpatient hospitalization and emergency rooms, and more likely to receive lower-quality care. Through this work, the collaborative is funding partnerships between Black-led community-based organizations and trusted behavioral care providers, such as clinics and health centers. The goal is to enable organizations to provide connections to quality Black-led mental health services to their clients.

Community Policing Innovations Initiative

The goal of the Community Policing Innovations Initiative is to provide the guidance and support necessary for local communities in partnership with local law enforcement, to develop community-driven, substantive, and pragmatic changes in the way that policing and public safety services are provided.

Detroit Journalism Engagement Fund

The purpose of the Detroit Journalism Engagement Fund is to increase the quality, outcomes and reach of journalism in the region, with an emphasis on engagement, innovation, and the equitable recovery of Detroit.

Emergency Rental Assistance Outreach Project

Established by the Ballmer Group at the Community Foundation, this project is focused on educating local citizens in specific Wayne County communities on the availability of ARPA Emergency Rental Housing Assistance. The Community Foundation is providing mini-grants to a targeted group of local community and nonprofit media organizations, working in partnership with Wayne County's Economic Development department, to assist citizens in applying for the dollars so that this funding is utilized in a timely manner by communities most in need.

Future of Information

Reliable sources of community information are critical for an informed and engaged society. The Future of Information series connects national leaders in data and information science, first amendment policy and law, educational policy and information, and other topics with local residents who are concerned about how changes in information are impacting their communities and democracy.

Great Lakes Way

All residents and visitors of southeast Michigan are connected to and benefit from world-class freshwater, wildlife, recreation, and heritage right in our backyard through a Great Lakes Way. A Great Lakes Way will be an interconnected set of 156 miles of blueways and 143 miles of greenways stretching from southern Lake Huron through western Lake Erie.

Immigrant & Refugee Funders Collaborative

The Community Foundation for Southeast Michigan in partnership with other community groups has created the Southeast Michigan Immigrant and Refugee Funders Collaborative to help address needs of the population in the region.

Michigan Opioid Partnership

The Michigan Opioid Partnership is a public-private collaborative including the State of Michigan and key philanthropic organizations who share the goal of decreasing Michigan opioid overdoses and deaths.

Michigan Justice Fund

The Michigan Justice Fund is an investment in the development of a roadmap to chart out a collaborative philanthropic strategy to create a thriving and enabling environment in Michigan, necessary to advance justice reform initiatives.

New Economy Initiative

The New Economy Initiative is working to diversify the regional economy of southeast Michigan and stimulate entrepreneurial development.

Pontiac Funders Collaborative

The Pontiac Funders Collaborative supports leaders in Pontiac working to identify city-wide goals and provides funding to build capacity for local leaders and organizations to achieve those goals.

Project Play

The purpose of the initiative is to seek both community-wide and specific-stakeholder input to collaboratively build local solutions that address a goal of "building communities in which all children have the opportunity to be active in sports."

Supporting Brightmoor Leaders

The Max M. & Marjorie S. Fisher Foundation's Supporting Brightmoor Leaders program provides capacity building grants to social impact organizations and individual neighborhood leaders within the Brightmoor neighborhood.

Staging Change Detroit

This program, supported by the John S. and James L. Knight Foundation in partnership with the Community Foundation, is providing capacity building support for a diverse cohort of ten theaters in Detroit over a five-year period.

Wilson Arts & Culture Investment

In December 2021, The Ralph C. Wilson, Jr. Foundation announced a \$100 million commitment to transform the financial strength and long-term viability of Southeast Michigan's arts and culture community through the establishment of an endowment at the Community Foundation that will support the sector now and forever.

Grants

826Michigan

Support for the expansion of a digital storytelling and songwriting program for high school students, in collaboration with Third Man Records and Lafayette American.....\$25,000

A Host of People

Support for the theatre's ensemble core by bolstering staff positions and creating a new part-time position that bridges administrative and artistic functions.....\$100,000

Accent Pontiac, Inc.

Support to increase awareness and donors by investing in an updated website, donor database, and graphic design expertise.....\$10,000
Support for the relaunch and expansion of music education programming.....\$40,000

Accounting Aid Society

Support to refine and expand technology-based client services developed in response to the COVID-19 pandemic.....\$25,000
Support for the Accounting Aid Academy to provide accounting and tax assistance services to small business owners in Detroit and Wayne County.....\$120,000

Advancing Macomb Foundation

Support for coaches training for no-cost youth soccer clinics in partnership with LK St. Clair Open Soccer.....\$20,000
Support for basketball equipment sharing at existing neighborhood basketball courts in Macomb.....\$20,000

Affirmations Lesbian and Gay Community Center Inc.

Support for a youth workforce development program for LGBTQ+ youth.....\$10,000
Support for general operating expenses as part of The HOPE Fund 2021 cohort of grantees.....\$25,000

The Africa-America Institute

Support for the development and implementation of a culturally responsive curriculum and classroom instruction to UPrep schools.....\$50,000

Akropolis Quintet Inc.

Support for artist residencies at three Detroit high schools and the development of unique musical partnership with the Live6 neighborhood of Detroit.....\$10,000

Alliance for Housing Oakland County Continuum of Care

Support to implement racial equity trainings for homelessness service providers.....\$40,000

Allied Media Projects Inc.

Support for Tostada Magazine to advance its sustainability strategy through the creation of a quarterly dining guide, newsletter, and membership program.....\$25,600
Support for The Hinterlands and their expanded programming, including support for local artists and a space to engage and collaborate with international artists.....\$75,000

Alzheimer's Disease and Related Disorders Association

Support for the expansion of a caregiver support program to Livingston, Monroe, and Washtenaw counties.....\$25,000

American Civil Liberties Union Fund of Michigan

Support for the Prosecutor Transparency Project, a research partnership with the Washtenaw, Oakland, and Ingham County prosecutors' offices to examine prosecutorial decision-making impact on racial minorities.....\$316,320
Support for Citizens for Racial Equity in Washtenaw to address racial disparities across Washtenaw County's juvenile and adult criminal legal systems.....\$200,000
Support for participation as a Michigan Justice Fund Partner Advisor.....\$10,000

American Forests

Support for an outcomes-based analysis of a reforestation program in Detroit to contribute to more equitable tree canopy, employment, health, and environmental outcomes.....\$100,000

American Friends Service Committee

Support for the Michigan Criminal Justice Program's participation as a Michigan Justice Fund Partner Advisor.....\$10,000

Anti-Defamation League - MI

Support for the expansion of the anti-bias education programming in schools across Southeast Michigan for K-12 youth.....\$37,500

Arab Community Center for Economic and Social Services (ACCESS)

Support for programs at the Arab American National Museum for arts programming that increase its engagement within the community.....\$40,798
Support for business development programming and technical assistance for immigrant entrepreneurs and small business owners.....\$100,000
Support for a linguistically and culturally relevant rapid response to survivors of opioid overdose in partnership with the Dearborn and Dearborn Heights police departments.....\$128,930

ARC Grosse Pointe Harper Woods Inc.

Support for a biking program for individuals with intellectual and developmental disabilities.....\$5,000

Area Agency on Aging 1-B

Support for expansion of the Caregiver Coaching program in Oakland and Macomb counties.....\$24,000

Support to develop the Oakland County Blueprint for Healthy Aging, a data-driven strategic plan for addressing aging issues, needs, and opportunities.....\$34,500

The Art Center

Support for a program for community artists to submit creative proposals for the design of a splash pad and a nearby sidewalk.....\$66,000

The Art Experience, Inc.

Support to purchase access to a HIPAA compliant, robust case management software program.....\$10,000

Arts & Scraps

Support for programming and outreach that promotes creativity, recycling, and community engagement.....\$80,000

Ascension Genesys Hospital

Support to expand its hospital emergency department Opioid Use Disorder treatment program in Genesee County.....\$43,833

Ascension St. John Hospital

Support to implement a new emergency department Opioid Use Disorder treatment program at Ascension St. John Hospital.....\$14,053
Support for an emergency department Opioid Use Disorder treatment program.....\$98,503

The Aspen Institute Inc.

Support for the Aspen Criminal Justice Reform Initiative to launch the planning process for the Grand Rapids Justice and Governance Partnership, which is designed to advance multi-sector, jurisdictional approaches to reduce the reliance on the justice system.....\$175,000

Association of Fundraising Professionals Greater Detroit Chapter

Support for sponsorship of the 2021 National Philanthropy Day events.....\$10,000

Autism Alliance of Michigan

Support to create a program that addresses employment barriers faced by people with autism and other disabilities.....\$75,000

Autism Speaks

Support for a caregiver skills training program in partnership with Color of Autism and Brilliant Detroit.....\$50,000

Avalon Healing Center

Support over two years to evaluate programs and services for survivors of sexual assault.....\$75,000

Avalon Housing Inc.

Support for two large scale murals at a newly constructed affordable housing development in Ann Arbor....\$10,000

Barbara Ann Karmanos Cancer Institute

Support for counseling and activities through the Cancer Caregiver Support Community Program.....\$25,000
Support for the J.P. McCarthy Cord Stem Cell Bank.....\$25,000

Battle Creek Community Foundation

Support for an opioid overdose education and naloxone distribution program across Calhoun County.....\$10,000

Beaumont Health Foundation

Support for a Beaumont Hospital program developed to provide continuous care to patients suffering from opioid use disorder in partnership with community providers.....\$338,141

The Benevolent Society

Support for community engagement to address health inequities and COVID-19 vaccine hesitancy.....\$40,000

Berrien Community Foundation, Inc.

Support to provide Narcan distribution outreach/education and remote access to crisis intervention services to Berrien County.....\$10,000

Beyond Basics

Support for a virtual literacy intervention program for Detroit Public Schools students.....\$50,000

Black and Brown Theatre

Support for the digital and in-person expansion of a theatrical series targeted to children, families, and educators.....\$65,000

Bound Together

Support for board organizational development training capacity in major gifts development, planned giving, and strategic planning.....\$5,130

Boys & Girls Clubs of Southeastern Michigan

Support for general operations as part of the Detroit Auto Dealers Association Charitable Foundation Fund 2021 grantee cohort.....\$20,000

Boys Hope Girls Hope Detroit

Support for general operations as part of the Detroit Auto Dealers Association Charitable Foundation Fund 2021 grantee cohort.....\$20,000

Bridging Communities Inc.

Support for editorial coverage of older adults and increased distribution in metro Detroit.....\$10,000
Support for a computer training program for older adults in southeast Michigan.....\$75,000

Brightmoor Alliance Inc.

Support for capacity building.....\$3,000
Support for capacity building for Brightmoor Makers.....\$4,475
Support for capacity building for Grandparents Parenting Again.....\$3,980
Support for capacity building for Good Grief Detroit: Where Do Black Women Go to Grieve.....\$4,925
Support for capacity building for City Covenant Church.....\$3,889
Support for capacity building for Urban Link Village.....\$4,148
Support for capacity building for Leland Community Affairs.....\$3,500

Support for capacity building for Cross Pollination Corridor.....	\$263
Support for capacity building for Superhero Training Academy.....	\$4,632
Support for capacity building.....	\$4,935

Brilliant Detroit

Support for Detroit Hives to reactivate five lots throughout the eastside of Detroit into pollinator gardens with an emphasis on honey production and neighborhood-based economic development..... \$75,000

Support for a new clinical director position for Birth Detroit to lead programming expansion and midwifery team development\$50,000

Build Institute

Support for entrepreneur and small business education programs and to increase organizational capacity to meet growing needs\$150,000

Cancer Support Community of Greater Ann Arbor

Support for the expansion of an evidence-based support group model for people impacted by cancer\$39,335

Candid

Support for annual CF Insights membership.....\$9,750

Canton Community Foundation

Support for coaching representation on treatment court panels and to partner with St. Mary Mercy Hospital to engage patients in peer recovery services.....\$10,000

CARE of Southeastern Michigan

Support to increase in-person and virtual counseling for youth in response to COVID-19....\$50,000

Support for rapid outreach and engagement to survivors of opioid overdose in partnership with MedStar Ambulance and the Macomb County Sheriff’s Office\$37,745

Carrie Morris Arts Production

Support for changes to personnel structure and for implementing a multilingual rebrand that will clarify visual identity and organizational values.....\$115,000

Catholic Charities of Southeast Michigan

Support for free older adult respite services to low-income caregivers in Macomb and Oakland counties\$25,000

Support for outreach and food delivery to older adults during the COVID-19 pandemic.....\$30,000

Catholic Human Services

Support for rapid outreach to survivors of opioid overdose in seven counties in northeast lower Michigan.....\$114,478

Center for Employment Opportunities, Inc.

Support to launch a Participant Advisory Council, a group of program alumni and participants designed to inform and lead justice reform efforts throughout Michigan\$200,000

The Center for Michigan Inc.

Support for a program to expand Bridge Michigan and BridgeDetroit newsrooms to cover breaking news related to COVID-19\$50,000

Center for Success Network

Support for Connected Parent Engagement that identifies, addresses, and remedies adverse effects of socioeconomic disadvantages on parenting and children’s aptitude for literacy learning.....\$15,000

Support of education-focused DEI training for the Director of Equity and Social Responsibility to ensure access to tools and knowledge that will deepen the racial equity work\$5,000

Central Detroit Christian Community Development Corporation

Support for business development and commercial activation work in Detroit’s Central Woodward/North End neighborhood.....\$65,000

Support for the pre-development costs of a multi-unit commercial and residential project in Detroit’s historic North End\$24,000

Centro Multicultural La Familia Inc.

Support for consultant services to develop a capital campaign to raise funds to rehabilitate a building that has been donated for a community center.....\$10,000

Chaldean American Ladies of Charity

Support to provide basic needs to low-income refugee and immigrant families.....\$21,190

Chaldean Community Foundation

Support for a sports sampling camp for immigrant youth.....\$17,890

Charles H. Wright Museum of African American History

Support for Serafina Ideation, Inc. for a science show delivered via social media with a mission to make the sciences, technology, engineering, and mathematics more accessible while providing an arts perspective\$10,000

Support for children and family engagement including activities that enlist local artists to produce artworks, performances, workshops, events, and to work with local partners to ensure wide participation\$40,772

Charter Township of Harrison - Beautification Commission

Support for plans for a safer option for pedestrians and cyclists to utilize trails and cross the Clinton River Spillway in Harrison Township.....\$33,000

Charter Township of Lyon

Support for the repair and repaving of segments of the Huron Valley Trail\$75,000

Charter Township of Oxford

Support for the design and construction of a safety path along Dunlap Road to be utilized by pedestrians of all ages and abilities.....\$50,000

Charter Township of White Lake

Support for the design and engineering of one mile of pathway along the Township Triangle Trail\$50,000

Chelsea Education Foundation

Support for the purchase of donor development software and to establish an alumni database.....\$6,600

Children’s Center of Wayne County Inc.

Support for general operations as part of the Detroit Auto Dealers Association Charitable Foundation Fund 2021 grantee cohort.....\$20,000

Support for a program that will provide free aids and services to youth with disabilities.....\$40,000

Children’s Hospital of Michigan Foundation

Support for general operations as part of the Detroit Auto Dealers Association Charitable Foundation Fund 2021 grantee cohort.....\$20,000

Chippewa County War Memorial Hospital

Support for the implementation of a new emergency department-based Opioid Use Disorder treatment program in Sault Ste. Marie.....\$61,556

City of Auburn Hills

Support for resurfacing of 2.1 miles of the Clinton River Trail located in Auburn Hills.....\$200,000

Support for the creation of a co-response mental health program in Auburn Hills, Birmingham, and Bloomfield Township.....\$75,000

City of Detroit

Support for Project Clean Slate, an expungement initiative that helps Detroit residents clear eligible criminal records.....\$75,000

City of Flat Rock

Support for the renovation and revitalization of trails throughout the city.....\$150,000

City of Marine City

Support for a universally accessible kayak launch, an ADA compliant walkway system, and adaptive seating to allow park-goers of all mobility levels to access the waterfront.....\$28,000

City of Oak Park

Support for small-scale recreational amenities for all ages and abilities at the Nine Mile Linear Park....\$50,000

City of Port Huron

Support for the design and installation of non-motorized pathways to connect neighborhoods, a nature park, the Black River Canal, and two schools to the existing section of the Bridge to Bay Regional Trail.....\$45,000

Support for free indoor ice-skating pilot program for low-income families in Port Huron.....\$20,000

City of Saline

Support for a summer park recreation program for school-aged youth.....\$10,000

City of Southfield

Support for the Southfield Human Services Emergency Relief Fund, which meets urgent emergency needs for income-eligible residents\$3,342

City of Wyandotte

Support for downtown Wyandotte to enhance its built environment through a series of capital/infrastructure improvements to better assist non-motorized travel amenities.....\$50,000

City of Ypsilanti

Support for the Huron Street Pathway project to provide a safe connection over I-94 for non-motorized access.....\$50,000

City Year Detroit

Support for capacity building.....\$3,500

Clark Park Coalition

Support for year-long youth sports sampling program in Clark Park.....\$20,000

College for Creative Studies

Support for Design Core Detroit to strengthen Detroit’s creative businesses and connect them to small businesses seeking design services to fuel growth.....\$115,000

Common Ground

Support to expand the Youth Leadership Council, to create programming for runaway and homeless youth\$12,000

Community Foundation of Greater Flint

Support for Harm Reduction outreach and service in Flint and Genesee County, in partnership with Wellness AIDS Services.....\$10,000

Community Foundation of Monroe County

Support for partnering with Catholic Charities of Southeast Michigan to increase the naloxone distribution in Monroe County to people who use substances and their networks.....\$10,000

Council of Michigan Foundations

Support for annual membership\$32,400

Support for the Southeast Michigan Early Childhood Funders Collaborative\$27,500

Support of the Statewide Equity Fund.....\$25,000

County of Muskegon

Support for outreach services to survivors of opioid overdose in Muskegon County, in partnership with the Muskegon County Medical Authority\$53,595

Support for a program to enhance the availability of medications for Opioid Use Disorder and continuity of care within Muskegon County Jail.....\$148,344

County of Washtenaw

Support for the expansion of an Opioid Use Disorder treatment program at the Washtenaw County Jail.....\$23,200

CultureSource

Support for Last Straw Ventures to collect oral histories and create interactive educational programs about Sarah E. Ray and her civil rights activism in the Detroit area.....\$15,000

Detroit Area Pre-College Engineering Program (DAPCEP)

Support for a virtual STEM academic program that will strengthen education and career pathways in response to COVID-19.....\$25,000

Detroit Association of Black Organizations

Support for a project designed to facilitate and improve community health in Detroit as a result of COVID-19.....\$10,000

Detroit Cristo Rey High School Inc.

Support to maintain the Corporate Work Study Program amidst the COVID-19 pandemic, which provides students with unique work experiences at local businesses and nonprofits.....\$50,000

Detroit Development Fund

Support for the Detroit Community Loan Fund to operate the BizLoan Fund to provide capital and technical assistance to under-represented businesses in Detroit, Hamtramck, and Highland Park\$120,000

Detroit Economic Club

Support for annual membership\$5,000

Detroit Educational Television Foundation

Support to produce a weekly, live-streamed town hall, train emerging community journalists, and broadcast segments of a weekly news show.....\$30,000

Detroit Greenways Coalition

Support for a collaborative discussion and plan to address existing gaps in the Conner Creek Greenway and Iron Belle Trail bicycle route in the city of Detroit\$10,000

Detroit Historical Society

Support for new photographic technology capable to expand images of artifacts that will be publicly accessible via an online archive.....\$30,000

Detroit Horse Power

Support for summer and after-school horseback riding programs for Detroit youth.....\$20,000
Support for the expansion of the equine-assisted learning program to meet the social-emotional needs of Detroit youth in response to COVID-19.....\$55,000

Detroit Institute for Children

Support for a holistic enrichment program designed to serve early childhood and elementary school students with special needs.....\$74,700

Detroit Institute of Arts

Support for educational and outreach programs for underserved youth, with preference, but not a requirement, for those programs benefiting children residing in the city of Detroit.....\$128,231

Detroit Justice Center

Support over two years from the Michigan Justice Fund for general operations.....\$200,000
Support for participation as a Michigan Justice Fund Partner Advisor\$10,000
Support for organizational capacity building.....\$85,000

Detroit Opera

Support for the presentation of an opera that captures the anguish of a Black family navigating racial profiling in a temporary outdoor theatre\$100,000
Support for charitable purposes, with a preference for use on executive leadership development opportunities for Mr. Wayne S. Brown, in recognition of the Mariam C. Noland Award for Nonprofit Leadership.....\$10,000
Support for building awareness of the opera within Detroit’s urban core with partnerships leading to new performances and expanding audiences.....\$53,858

Detroit Peoples Community

Support for a year-round resident engagement and COVID-19 response initiative.....\$35,000

Detroit Police Athletic League Inc.

Support for general operations as part of the Detroit Auto Dealers Association Charitable Foundation Fund 2021 grantee cohort.....\$20,000

Detroit Public Schools Foundation

Support for training coaches and officials to create pipelines to serve the Detroit Public Schools Community District’s students and families.....\$25,000

Detroit Public Theatre

Support to develop and launch a performing arts residency program to support partner arts organizations.....\$51,300
Support for the launch of an accessibility initiative and the hiring of a connectivity and engagement manager to lead the initiative\$100,000

Detroit Riverfront Conservancy Inc.

Support for public space maintenance in 2021\$245,000
Support for the Detroit Unified Greenways Project\$50,000

Detroit Symphony Orchestra Inc.

Support for digital experimentation in the area of audience engagement\$121,911
Support for community education planning efforts and summer programming in Sosnick Courtyard\$150,000

Detroit Wayne Integrated Health Network

Support for a Detroit-based virtual mental health therapy program.....\$75,000

Detroit Zoological Society

Support for current programming at the Belle Isle Nature Center and development of new content and programs that reflect and support community needs and interests\$100,092

Develop Detroit Inc.

Support for Detroit Food Commons, a grocery store and food business incubator in Detroit’s North End\$10,000

Development Centers Inc.

Support for capacity building for Greater Ebenezer Child Care Center.....\$3,544
Support for capacity building for Crystal Swann, LLC\$750
Support for capacity building for Gwen’s Heaven’s Angels\$3,145

Support for capacity building for Jill’s Creative Learning Childcare Center.....\$4,305
Support for capacity building for Little Scholars of Detroit.....\$4,988
Support for capacity building for Kristy’s Child Development Center.....\$4,988
Support for capacity building for Children of the Rising Sun Empowerment Center.....\$2,888
Support for capacity building for Squiggles and Giggles Daycare\$3,181
Support for capacity building for Alice in Wonderland.....\$3,623
Support for capacity building for Village of Shiny Stars.....\$4,800
Support for capacity building for Carlee Home Day Care LLC.....\$2,363
Support for capacity building for Rainbow Haven Childcare.....\$2,431
Support for capacity building.....\$5,000

Downtown Boxing Gym Youth Program

Support for whole-person wellness for Detroit youth.....\$20,000

Downtown Detroit Partnership Inc.

Support for public space maintenance in 2021\$220,000

Dr. Gary Burnstein Community Health Clinic

Support to provide expert counseling and instruction to address board culture that will sustain the organization for future generations and make GBCHC a dynamic partner for the Pontiac community.....\$10,000

Dutton Farm Inc.

Support for developmental and community building experiences for youth with disabilities..\$25,500

East Side Youth Sports Foundation

Support for a youth hockey program in Detroit ...\$20,000

Eastern Market Corporation

Support for supplies and infrastructure improvements needed to promote a safe and healthy environment during the COVID-19 pandemic.....\$50,000
Support for targeted technical assistance, one-on-one coaching and cohort-based learning for food-based entrepreneurs and small businesses in Eastern Market.....\$150,000

Ecology Center Inc.

Support for testing fish from the Huron and Rouge Rivers for toxic, immune compromising chemicals, educating local anglers, and recommending actions to protect anglers from the chemicals\$75,000

E-Community Outreach Services

Support for financial strategy training to strengthen knowledge of and access to tools that test assumptions and create models.....\$5,000

Edsel & Eleanor Ford House

Support for educational activities that will help children cultivate a responsibility for the environment.....\$10,500

The Edison Institute

Support for general operations.....\$2,500

Equality Michigan

Support for general operating expenses as part of The HOPE Fund 2021 cohort of grantees.....\$25,000

Evangelical Homes of Michigan

Support for general operations in 2022 as part of Pagel Fund cohort of grantees\$50,000

Family Center of Grosse Pointe and Harper Woods

Support for programs and resources aimed at mitigating the mental health crisis facing youth.....\$25,000

FAR Conservatory of Therapeutic and Performing Arts

Support for weekly art and music therapy sessions for students with special needs in Pontiac\$12,325

Figure Skating in Detroit

Support for recreational and athletic ice skating for girls in Detroit though a hybrid small groups and a digital learning platform.....\$20,000

Foundation for Detroit’s Future

Support for the DIA settlement “the Grand Bargain” contained in the resolution of the City of Detroit bankruptcy.....\$500,000

Free Bikes 4 Kidz - Detroit

Support for bikes for Detroit youth.....\$15,000

Fremont Area Community Foundation

Support for implementation of Harm Reduction activities in Newaygo County\$10,000

Friends of the Rouge

Support for the development of site plans for Phase II of the Fort Street Bridge Park in southwest Detroit to create meaningful access to the Rouge River and intersecting greenways\$49,900

Full Circle Foundation

Support for young adults with special needs to run programs and micro-enterprises, and to support the Director of Programs.....\$15,000

Funders Network for Smart Growth and Livable Communities

Support for annual membership\$1,500

Futures Foundation

Support to assist the needs of children and adults with developmental disabilities.....\$25,000

GiGi’s Playhouse Inc.

Support for a speech-language program for youth with Down syndrome in southeast Michigan.....\$20,000

Gilda’s Club-Metro Detroit

Support for free emotional and support services for cancer patients and their caregivers\$25,000
Support for the expansion of virtual programming for individuals and families affected by cancer...\$75,000

Girl Scouts of Southeastern Michigan

Support to restore a leadership development program for girls from low-income families in grades 6–9 impacted by COVID–19.....\$25,000

Girls on the Run of Southeastern Michigan

Support for summer camp for physical activity & social-emotional skill development for low-income girls.....\$24,755

Global Detroit

Support for a project focused on cross-cultural relationship building between immigrants and long-time residents in Banglatown/East Davison Village\$45,000
Support for the Small Business Connectors program to serve immigrant and minority small business owners in Detroit and Wayne County\$150,000

Goodwill Industries of Greater Detroit

Support for an occupational training program that provides industry-recognized credentials and skills for underemployed and unemployed individuals.....\$75,000

Grace Episcopal Church

Support for general operations in 2022 as part of Pagel Fund cohort of grantees.....\$20,000

Grand Haven Area Community Foundation Inc.

Support for implementation of Harm Reduction services across Ottawa County in partnership with key community partners.....\$10,000

Grandmont/Rosedale Development Corp

Support for the Anchor Business Support program to assist in the COVID–19 recovery on the Grandmont Rosedale commercial corridors\$50,000
Support for small business development and commercial activation work on the Grand River corridor in the Grandmont Rosedale community.....\$90,000

Grantmakers Concerned with Immigrants and Refugees

Support for annual membership\$3,750

Grantmakers in Health

Support for annual membership\$3,250

Greater Flint Health Coalition Inc.

Support for virtual training for emergency medicine physicians in Wayne and Genesee counties to increase access to medication for Opioid Use Disorder.....\$98,000
Support for peer recovery services in Genesee County emergency departments to increase access to medication for Opioid Use Disorder.....\$134,932

Grosse Ile Township

Support for restoration of the trails and bridges on Grosse Ile\$80,000

Grosse Pointe Foundation for Public Education

Support to provide resources to support students' journey to recovery and promote community healing in the wake of the COVID–19 pandemic.....\$25,000

Hannan Center

Support for social work and lifelong learning programs for older adults.....\$35,000

Hazon Inc.

Support for the training of 30 youth to expand the Jewish Youth Climate Movement in Southeast Michigan.....\$5,000

Hegira Health, Inc.

Support for trauma-informed, rapid response services to survivors of opioid overdose in Wayne County.....\$42,448

Henry Ford Health System

Support over two years for SandCastles, a program for grieving youth.....\$40,000
Support to expand an Opioid Use Disorder treatment program at Henry Ford emergency departments in Detroit, Wyandotte, and Brownstown Township\$184,541

Here To Help Foundation

Support to reduce barriers in obtaining housing for returning citizens through providing financial assistance for security deposits.....\$10,000

Hospice of Michigan Inc.

Support for a program to foster virtual connection for patients and caregivers.....\$25,000

Howell Area Parks & Recreation Foundation

Support for the purchase and installation of security cameras for the interior and exterior of a youth center to ensure safety during programming as well as after hours\$5,000

Huron River Watershed Council

Support for youth engagement programs that foster connections between students and the natural world through experiential education\$60,000

Huron-Clinton Metroparks Foundation

Support for a feasibility study to determine the best way to make trail connections between local state recreation areas and metroparks in Livingston county\$47,000

Independent Sector

Support for annual membership\$15,000

Interfaith Health and Hope Coalition

Support for Help and Hope for Caregivers, a program in partnership with small faith communities.....\$15,000

Invest Detroit Foundation

Support for hosting the Network Director Office for the Inclusive Small Business Support Network Fund\$2,500,000

Isaac Agree Downtown Synagogue

Support for the transformation of a downtown synagogue into a hub with office and programming space for nonprofits.....\$25,000

Jefferson East Inc.

Support for the Anchor Business Support program to assist in the COVID–19 recovery on the East Jefferson commercial corridors.....\$50,000

Support for small business services for new and existing small businesses operating on the Jefferson Chalmers commercial corridor.....\$60,000

Jewish Community Center of Metropolitan Detroit

Support for programming focused on strengthening personal care and life skills for individuals with special needs.....\$60,000

Jewish Ensemble Theatre

Support for the development of a new, interactive anti-bullying play and delivery of programs to schools in Detroit, as well as Livingston, Washtenaw, and Monroe counties.....\$25,000

Jewish Family Services of Washtenaw County

Support for the Caring for Caregivers program for caregivers of older adults\$25,000
Support to provide behavioral health services to refugee and immigrant communities during COVID–19 and beyond.....\$45,000

Judson Center Inc.

Support for general operations as part of the Detroit Auto Dealers Association Charitable Foundation Fund 2021 grantee cohort.....\$20,000

JVS

Support for programming and resources to facilitate positive, meaningful interaction between caregivers and their loved ones living with dementia\$24,000

Kadima Jewish Support Services for Adults with Mental Illness

Support for marketing and communications activities related to the Kadima/JVS agency merger\$70,000

Keep Growing Detroit

Support for programming and supplies to meet the growing demand during the COVID–19 pandemic\$59,639

Kids Kicking Cancer Inc.

Support for the expansion of a pilot program to reduce stress and trauma among students in Oak Park schools.....\$50,000

Kids on the Go

Support for a sports program for youth with a wide range of physical and/or developmental disabilities.....\$20,000

LACASA

Support for general operations in recognition of the 2021 Richard F. Huegli Program Excellence Award.....\$5,000
Support for the restoration and expansion of playgroups for children and parents in order to model healthy interactions to improve social connections, knowledge, and relationships.....\$10,000

Lawrence Technological University

Support for the Centrepolis Accelerator Micro Makers Evolution Lab to serve underserved small businesses that are makers of physical products or discrete goods manufacturers\$150,000

Leaders Advancing and Helping Communities

Support for a hybrid summer fitness program in Dearborn\$25,000

LGBT Detroit

Support for general operating expenses as part of The HOPE Fund 2021 cohort of grantees.....\$25,000

LifeLab Kids Foundation

Support for an inclusive, recreation-based outdoor learning environment for children of all abilities\$50,000
Support to provide parent/patient-led telehealth services in response to COVID–19 for children with special needs.....\$40,000

LINC UP Nonprofit Housing Corporation

Support for public education efforts and development of alternatives to current budgetary priorities in Grand Rapids.....\$80,000

Livingston County Catholic Charities

Support for services and programming for caregivers and clients with memory-related diseases\$21,000

Livingston Educational Service Agency

Support for the “Talking is Teaching” campaign to promote literacy and language development in Livingston County youth.....\$50,000

M&M Area Community Foundation

Support for planning to develop and expand resources for public education around Opioid Use Disorder as well as prevention, treatment, and recovery efforts in Marinette and Menominee counties.....\$10,000

Mack Avenue Community Church Community Development Corporation

Support for youth sports sampling program emphasizing prevention for youth ages 5–17 years old on the lower east side of Detroit.....\$25,000

Mackinac Center

Support for participation as a Michigan Justice Fund Partner Advisor\$10,000
Support over two years to expand opportunities for formerly incarcerated individuals through developing a comprehensive research, communications, and advocacy strategy\$200,000

Main Street Pontiac

Support for consultants to assist in implementing an expanded marketing plan for Main Street Pontiac.....\$22,000
Support for one year to enable the organization to hire a full-time executive director and a part-time coordinator.....\$50,000

March of Dimes, Inc.

Support for general operations for the March of Dimes Metro Detroit as part of the Detroit Auto Dealers Association Charitable Foundation Fund 2021 grantee cohort.....\$20,000

Matrix Human Services

Support for basketball and boxing programs for Detroit youth in the Osborn Neighborhood\$20,000

Matrix Theatre Company Inc.

Support for increased organizational capacity, expanded community programming, and updated technology and digitization needs\$85,000

Methodist Children’s Home Society

Support to expand the child abuse prevention services program.....\$60,000

MHA Keystone Center

Support for hospital engagement and assistance in the statewide expansion of the Michigan Opioid Partnership Emergency Department Project \$14,204

Micah 6 Community

Support to assist in the creation, administering, and evaluation of a community needs assessment targeted at census tract 1420 in Pontiac..... \$10,000

Support for pre-development activities for Webster Community Center.....\$25,000

Michigan Ability Partners

Support to provide basic needs and social services to individuals and families experiencing homelessness and unemployment in Washtenaw, Wayne, and Monroe counties.....\$55,000

Michigan Advocacy Program

Support for Legal Services of South Central Michigan to increase staff capacity focused on criminal record expungement services.....\$177,000

Michigan Breastfeeding Network

Support for a project to ensure that families of color can access culturally relevant, skilled support throughout the ongoing COVID–19 pandemic regardless of economic status..... \$75,000

Michigan Community Resources

Support to partner with the Detroit Free Press to provide media access to Detroit’s grassroots community leaders through office hours and skills-based training \$15,000

Support to provide logistical and technical assistance in the management of the NEI Neighborhood Business Initiative Worktable..... \$120,000

Michigan Council on Crime and Delinquency

Support over two years from the Michigan Justice Fund for general operations..... \$200,000

Support for participation as a Michigan Justice Fund Partner Advisor \$10,000

Support for organizational capacity building activities\$50,000

Support for participation in the Michigan Justice Fund’s evaluation planning process.....\$2,000

Michigan League for Public Policy

Support over two years to coordinate collaborative criminal legal reform efforts focused on racial equity and representation of justice-impacted people through the Michigan Collaborative to End Mass Incarceration..... \$400,000

Support for the Michigan Collaborative to End Mass Incarceration’s participation as a Michigan Justice Fund Partner Advisor\$10,000

Support to undergo an executive search for a new CEO.....\$20,000

Support for the Michigan Collaborative to End Mass Incarceration’s participation in the Michigan Justice Fund’s evaluation planning process.....\$2,000

Michigan Physical Fitness Health and Sports Foundation

Support for a Safe Routes to School pilot planning and programming project for one Detroit high school.....\$29,750

Michigan Prison Doula Initiative

Support to grow childbirth preparation and doula support programs for incarcerated pregnant people.....\$50,000

Michigan Scholastic Cycling Association

Support for capacity building to meet the growing number of youth participating in mountain bike league...\$25,000

Michigan Science Center

Support for the MiSci Discovery Box and Traveling Science outreach initiatives.....\$75,000

Michigan State University

Support for an exhibition at Science Gallery Detroit and ancillary programs focused on surveillance and its impact on society\$50,000

The Michigan Women’s Foundation

Support to provide education, capital, technical assistance, and mentoring to under-resourced women entrepreneurs in the Detroit region\$150,000

Midnight Golf Program

Support for a college readiness program that provides additional support during this disrupted learning environment..... \$75,000

Midtown Detroit Inc.

Support for the Anchor Business Support program to assist in the COVID–19 recovery on the Midtown Detroit commercial corridors.....\$50,000

Support for landscape design and mobility planning efforts for the Cultural Center Planning Initiative to increase the district’s walkability and circulation between the institutions.....\$32,500

Support for public space maintenance in 2021\$225,000

Support for services for small businesses within Midtown Detroit and in the neighborhoods adjacent to Midtown\$150,000

Monroe County Opportunity Program

Support for outdoor exploring activities that will introduce at-risk youth to diverse recreational offerings.....\$20,000

Moross Greenway Charitable Foundation Inc.

Support for next steps to create a safe and environmentally sustainable roadway along the Moross greenway in the Grosse Pointe Area..... \$15,000

Mosaic Youth Theatre of Detroit

Support for expanded programming and upgrades to operational and programmatic technology and equipment\$125,000

Mothering Justice

Support for Michigan Liberation Education Fund’s participation in the Michigan Justice Fund’s peer learning and strategy development activities.....\$20,000

Support for the Michigan Liberation Education Fund’s participation as a Michigan Justice Fund Partner Advisor\$10,000

Motor City Tennis Club

Support for expanding opportunities for youth to learn and play tennis within the Detroit Metropolitan area.....\$25,000

MuckRock Foundation Inc.

Support for the Detroit Documenters program that will provide increased awareness and coverage of public meetings in Detroit..... \$44,725

Munson Medical Center

Support for a program developed to provide continuous care to patients suffering from Opioid Use Disorder in partnership with community providers\$131,420

Muskegon County Community Foundation

Support for recovery coaches to work within the Law Enforcement Assisted Diversion program in Muskegon County and serve as conduit to community-based services.....\$10,000

Neighborhood Club

Support to develop a comprehensive, updated strategic plan including a community-wide detailed survey to assist in shaping the strategic direction \$15,000

Neighborhood Defender Service, Inc.

Support over two years for eviction/housing defense legal services for criminal defense clients in Wayne County..... \$200,000

Support for the Neighborhood Defender Service - Detroit’s participation in the Wayne County Re-entry Demonstration Project\$5,000

Neighborhood Service Organization

Support to create a workforce development program.....\$75,000

Neutral Zone Inc.

Support for a youth virtual art and leadership program.....\$20,000

New Day Foundation for Families

Support for mental health services and resources for caregivers affected by cancer in southeast Michigan.....\$25,000

New Detroit Inc.

Support for organizational capacity building to help address systemic racism in southeast Michigan.....\$85,000

New Michigan Media

Support for a Social/Community Engagement Manager.....\$81,250

Non-Profit Enterprise at Work Inc.

Support for the Willis Patterson Our Own Thing Chorale and a hybrid choral performance program including instruction to underserved students..... \$44,415

NPower, Inc.

Support technical skills training, professional assistance, and job placement for Detroit youth.....\$50,000

NW Goldberg Cares

Support for the Curtis Jones Park, a combination outdoor basketball court and event space.....\$50,000

Oakland Hope

Support for efforts to meet increased demand due to COVID–19 at Oakland County’s largest client-choice food pantry\$50,000

Oakland Literacy Council

Support to provide individualized staff and technology support to adult learners most impacted by COVID–19.....\$40,800

Oakland Livingston Human Service Agency

Support for 2 as 1 Forever, Inc. to receive training to learn how to develop a team, provide adequate direction for marketing, and ensure correct financial management for the organization\$5,150

Support for the Comprehensive Employment Coaching Program to provide underemployed, low-wage Oakland County residents with individualized support to enhance employment opportunities and advance financial goals.....\$148,987

Oakland University

Support for the staff, consultants, data and outcomes planning, administrative expenses, and fiscal sponsor fee for the Pontiac Collective Impact Partnership \$499,046

Osborn Neighborhood Alliance

Support for the Anchor Business Support program to assist in the COVID–19 recovery on the northeast Detroit commercial corridors\$50,000

Support to help new and existing neighborhood businesses start and grow by connecting them to resources and business coaching.....\$110,000

Oxford Community Schools

Support for priority needs for student well-being.....\$5,000

PeacePlayers International

Support for youth programming in Detroit to get young people socially re-engaged and active\$25,000

Phoenix Multisport, Inc.

Support for the expansion of programming for individuals in recovery from substance use disorder in southeast Michigan\$44,584

Pinckney Community Public Library

Support for the purchase and installation of touchless water fountain stations to be used by library patrons as well as recreational path users and community members.....\$5,000

Planet Ant Theatre Inc.

Support for improvements to the physical and digital infrastructure while building capacity and expanding community impact.....\$125,000

Playworks Education Energized-Michigan

Support for physical activity programs that meet the social-emotional needs of youth in Wayne and Oakland County exacerbated by COVID-19\$50,000

Plowshares Theatre Company

Support for the production of “Hastings Street,” an original musical about the erasure of a Black business district.....\$100,000

Pontiac Community Foundation Inc.

Support for the redevelopment of Mattie McKinney Hatchett Park in the city of Pontiac focused on creating recreational opportunities for all individuals\$50,000
Support for Friends of Pontiac Parks to rebuild and expand the capacity of the organization to raise funds on a consistent and sustainable basis and to better align with mission to support Pontiac parks \$10,300
Support for Growing Pontiac to receive the Nonprofit Management Certification at Oakland University to improve capacity for fundraising and financial management.....\$4,295
Support to develop the fundamental elements of the community foundation model to ensure long-term investment in the Pontiac community\$10,000
Support for the Center for Pontiac Entrepreneurship to serve as a critical resource hub and coordinating body to aid in the growth and development of Pontiac’s entrepreneurial ecosystem..... \$200,000
Support for the redevelopment of Mattie McKinney Hatchett Park in the city of Pontiac to serve as a state-of-the-art park for the community.....\$50,000

Presbyterian Villages of Michigan Foundation

Support to create a virtual platform for the Village Victory Cup, a friendly competition between PVM’s senior living communities designed to foster physical, mental, and social activity among participants.....\$40,000

Programs to Educate All Cyclists

Support for summer cycling program which is an inclusive, comprehensive community-based program that teaches individuals of all abilities how to cycle..... \$10,000

Project EverGreen

Support for the renovations of Philadelphia Park in Detroit, including the expansion of park size, installation of an inclusive playset, and re-naming the space as McDuffy Park.....\$50,000

ProsperUS Detroit Micro Lending

Support for project management and technical assistance for the Anchor Business program collaborative targeting six commercial corridors in Detroit during the COVID-19 recovery phase.....\$825,000
Support to expand the work of the Anchor Business program collaborative targeting six commercial corridors in Detroit during the COVID-19 recovery phase.....\$36,000
Support to expand the work of the Anchor Business program collaborative into Detroit’s Northwest Goldberg neighborhood during the COVID-19 recovery phase.....\$24,000
Support for an entrepreneurial training, technical assistance, and micro-lending program to assist underserved populations to develop and grow neighborhood small businesses.....\$135,000

PuppetART/Detroit Puppet Theater

Support for rebuilding a program to bring culturally diverse puppet productions, workshops, and exhibits to nine schools in the region.....\$20,000

Racquet Up Detroit

Support for sports equipment and hydration stations as part of facility in Northwest Detroit\$17,000
Support for a youth development and academic enrichment program for Detroit students.....\$30,000

Regents of the University of Michigan

Support for Michigan Radio to form a Community Reporting Engagement Council to strengthen its networking with communities of color and inform coverage\$35,250
Support over two years for a fellowship at the Michigan Department of Labor and Economic Opportunity to advance policy priorities to improve outcomes for justice system-involved Michiganders, in partnership with the Youth Policy Lab..... \$246,135
Support for general operations for the C.S. Mott Children’s Hospital as part of the Detroit Auto Dealers Association Charitable Foundation Fund 2021 grantee cohort.....\$20,000
Support for U-M Detroit Neighborhood Entrepreneurs Project to offer technical assistance programming to neighborhood small businesses in Detroit\$55,000
Support for BrightMobile 3.0, an innovative neighborhood connectivity model that will respond to the COVID-19 crisis.....\$12,160
Support for for the TRAILS program to be expanded in the seven counties of southeast Michigan.....\$50,000
Support to implement a new emergency department Opioid Use Disorder treatment program at Hurley Medical Center.....\$20,000
Support to implement a new emergency department Opioid Use Disorder treatment program at University Hospital in Ann Arbor.....\$136,311

Rochester Area Neighborhood House Inc.

Support for a career development program to help reduce barriers for individuals seeking employment during the COVID-19 pandemic..... \$16,833

Ruth Ellis Center Inc.

Support for general operating expenses as part of The HOPE Fund 2021 cohort of grantees.....\$25,000

S.A.Y. Detroit

Support for mental health services for children and families of the S.A.Y. Play program in Detroit, in partnership with the Wayne State University School of Social Work\$30,600

Safe & Just Michigan

Support over two years from the Michigan Justice Fund for general operations..... \$200,000
Support for Nation Outside’s participation as a Michigan Justice Fund Partner Advisor.....\$10,000
Support for participation as a Michigan Justice Fund Partner Advisor\$10,000
Support over two years for Nation Outside from the Michigan Justice Fund for general operations..... \$200,000
Support for Nation Outside’s participation in the Michigan Justice Fund’s evaluation planning process.....\$2,000

SAGE Metro Detroit

Support for SAGE Metro Detroit for general operating expenses as part of The HOPE Fund 2021 cohort of grantees.....\$25,000

Saginaw Community Foundation

Support for Harm Reduction efforts and to provide community awareness through public art and educational materials in the city of Saginaw\$10,000

School District of the City of Pontiac

Support for the Community In Schools Coordinators at Herrington Elementary and Pontiac High School\$87,084

Schoolcraft Memorial Hospital

Support for a program developed to provide continuous care to patients suffering from Opioid Use Disorder in partnership with Schoolcraft County Jail..... \$30,178

SCORE Foundation

Support for Service Corps of Retired Executives Association-Southeast Michigan Chapter for recruitment and onboarding to expand the small business mentoring program\$30,000

Services for Older Citizens Inc.

Support to expand the basement to serve more seniors and offer additional programming.....\$15,000

Shakespeare in Detroit

Support for a return to in-person, onstage performances and organizational development in fundraising practices.....\$100,000

Shelter Association of Washtenaw County

Support to address housing and shelter needs for individuals experiencing homelessness.....\$40,000

Sheriff PAL Program

Support for training in Salesforce software.....\$7,420

Sidewalk Detroit

Support for the production of accessible signage and improved wayfinding at Eliza Howell Park in Detroit.....\$50,000
Support for capacity building.....\$5,000

Signal Return Inc.

Support to help local artists reimagine connection and public engagement in a time of global social isolation\$60,000

Soar Detroit

Support for neighborhood leagues by training coaches\$25,000

Soroptimist International of Grosse Pointe

Support to decrease isolation of our members and pivot programs for women in recovery to continue during COVID-19\$7,500

South Oakland Shelter dba Lighthouse Michigan

Support for shelter and food for families impacted by COVID-19 in Oakland County\$25,000

Support for the preliminary planning to expand and sustain emergency services by building new shelter facilities and a food packing and distribution hub, as well as increasing affordable community and housing development efforts.....\$100,000

Southwest Detroit Business Association Inc.

Support for the Anchor Business Support program to assist in the COVID-19 recovery efforts for the Southwest Detroit commercial corridors\$50,000
Support for small business and real estate advocacy services for brick-and-mortar businesses in Southwest Detroit.....\$60,000

Southwest Detroit Community Justice Center

Support to provide short-term mental health services, crisis intervention, and grief counseling for residents in Southwest Detroit.....\$50,000

Southwest Solutions Inc.

Support for a futsal court for youth in Southwest Detroit.....\$25,000

Sparrow Hospital Memorials and Endowment Foundation

Support to implement a new Opioid Use Disorder treatment program at Sparrow Hospital in Lansing..... \$19,670

Spectrum Health Foundation

Support for the development of a multidisciplinary addiction medicine consult service.....\$85,084

Sphinx Organization Inc.

Support for the artistic and professional development of young musicians of color through Detroit’s annual Sphinx competition\$53,858
Support for programming and arts leadership initiatives that advance the diversity and accessibility of classical music \$200,000

St. Louis Center for Exceptional Children and Adults

Support for safe and potable water for an assisted living facility and an adult residence hall, for residents with intellectual and development disabilities.....\$20,000

St. Luke N. E. W. Life Center, Inc.

Support over two years for a collaborative program with M.A.D.E. Institute to provide returning citizens in transitional housing in Genesee County with job readiness training and work opportunities \$200,000

St. Patrick Senior Center Inc.

Support for a volunteer engagement and management program in response to the impacts of COVID-19\$75,000

State of Michigan - Department of Natural Resources

Support for the restoration of the beginning of the Iron Belle Trail on Belle Isle.....\$100,000

Student Leadership Services, Inc.

Support for the Student Advisory Board to expand peer-to-peer mental health workshops in Southeast Michigan.....\$10,000

Team GUTS, Inc.

Support for Fun & Fitness Camp for youth with special needs.....\$25,000

Touchpointe For Youth

Support for programming for low-income youth in Pontiac, Southfield, Ypsilanti, and Detroit\$20,000

Township of Milford

Support for the restoration of its segment of the Great Lake to Lake Trail\$175,000

Township of Oakland

Support for the development of the Northern Trailhead of the Paint Creek Trail in Oakland Township.....\$50,000

Trinity Health-Michigan/Saint Joseph Mercy Health System

Support for the implementation of Opioid Use Disorder treatment programs at hospital emergency departments in Brighton, Chelsea, Grand Rapids, Livonia, Muskegon, and Pontiac\$24,169

Support to implement a new Opioid Use Disorder treatment program at St. Joseph Mercy Ann Arbor..... \$13,563

Support for respite rooms for the caregivers in Livingston County's only emergency departments treating COVID-19 patients\$3,000

U.S. Committee For Refugees and Immigrants Inc.

Support to enhance services for refugee and immigrant families in Wayne, Oakland, and Macomb counties.....\$47,873

Universal Dementia

Support for the expansion of Caring for the Caregiver program serving family caregivers of those affected by dementia.....\$19,000

Support for a project to capture photographs and stories of African American caregivers and their loved ones living with dementia.....\$10,000

University Musical Society

Support for both in-person and digital programming for a series which celebrates the arts of the Arab World and its diaspora.....\$75,000

University of Detroit Mercy

Support for the Anchor Business Support program to assist in the COVID-19 recovery on the Livernois McNichols commercial corridors.....\$50,000

University of Michigan Hillel

Support for Kol HaKavod, a University of Michigan Jewish acappella group\$953

The Urban Alliance Foundation, Inc.

Support for a youth internship program that connects Detroit youth to mobile careers in response to COVID-19.....\$50,000

Urban Neighborhood Initiatives

Support for expanding outdoor recreation activities for youth, designed by youth, in the Springwells neighborhood of Southwest Detroit\$25,000

Support for a youth leadership pilot food access program in the Springwells community in Southwest Detroit\$20,000

Vera Institute of Justice Inc.

Support to develop a statewide strategy to expand housing access for individuals with conviction histories.....\$150,000

Victory Clinical Services III

Support to implement a new Opioid Use Disorder treatment program at the Jackson County Jail.....\$110,587

Vista Maria

Support for a program that recovers organizational capacity for vulnerable youth programming in response to COVID-19\$45,000

Warren/Conner Development Coalition Inc.

Support for the Eastside Community Wellness and Resilience Hub in Detroit.....\$75,000

Washtenaw Area Council for Children

Support for the expansion of cyber safety and cyberbullying prevention program\$10,000

Wayne Children’s Healthcare Access Program, Inc.

Support for a project to address the decline in primary care and preventive services during COVID-19 among families in Wayne, Oakland, and Macomb Counties.....\$75,000

Wayne County Neighborhood Legal Services

Support for a new navigation program for caregivers\$22,000

Wayne State University

Support for the Detroit Equity Action Lab to expand partnerships with news outlets to strengthen the freelance journalist ecosystem.....\$50,000

Support for a naloxone distribution program targeting 24 county jails across Michigan\$72,546

Support for enhancing medication assisted treatment availability and continuity of care in jails.....\$97,668

Support for a pilot program designed to increase the success and economic mobility of formerly incarcerated individuals through strengthening access to higher education\$200,000

Support from the Michigan Justice Fund for general operations for the Center for Behavioral Health and Justice\$200,000

Support for the Center for Behavioral Health and Justice's participation as a Michigan Justice Fund Partner Advisor\$10,000

Support for the development of a screening and referral process for individuals with Opioid Use Disorder leaving the Genesee County Jail\$76,884

Support for the Center for Behavioral Health and Justice's participation in the Michigan Justice Fund's evaluation planning process\$2,000

Support for the Center for Behavioral Health and Justice's participation in the Wayne County Re-entry Demonstration Project.....\$13,000

Support for the Walter P. Reuther Library for the preservation and maintenance of the personal archives and records of Max M. and Marjorie S. Fisher as an educational resource for the public.....\$7,412

Wayne State University Research & Technology Park (TechTown)

Support for Detour Detroit to provide a pilot program to guide publishers of color in building sustainable newsletter products\$46,000

Support for the Small Business Services program to provide training for and connect resources to Detroit's underserved small businesses\$175,000

We GP

Support for the expansion of the Grosse Pointe LGBTQ+ Pride activities to provide a safe, welcoming place through digital and socially distanced gatherings.....\$12,500

Wellness Networks Inc.

Support for strategic planning and organizational capacity building.....\$67,918

Support to provide weekend retreats in northern Michigan to persons living with HIV/AIDS.....\$14,000

Wellspring

Support for capacity building.....\$5,000

Wigs 4 Kids

Support for a raised therapy garden and educational opportunities for wig recipients and their families\$11,004

Women’s Resource Center

Support to expand New Beginnings, a program that provides women who are returning to the community after incarceration with education and employment services and support, to Muskegon and Ottawa counties.....\$200,000

Work Skills Corporation

Support for the purchase of three tabletop decontamination cabinets to increase the health and safety of staff and clients participating in behavioral therapy\$5,100

YMCA of Metropolitan Detroit

Support for capacity building.....\$2,500

YMCA of Monroe

Support for sports sampling in socially-distanced small group setting.....\$20,000

Youth Justice Fund

Support for a trauma-informed, peer-support program that provides wraparound services for returning citizens who were incarcerated as youth.....\$50,000

The Yunion

Support for a martial arts-based program that provides mental health support services for youth due to COVID-19\$50,000

Scholarships

Bernie Gibbons MemorialScholarship Fund...\$2,049

Beta Sigma Phi Iota Chapter Fund.....\$496

Birmingham Unitarian Church Goldsmith Scholarship Fund\$8,000

Brewster E. and Emily C. Peabody Fund\$6,000

Cary A. Baldwin Scholarship Fund.....\$5,000

Charles Lomas Memorial Scholarship Fund\$805

Cheryl Wojtas Memorial Scholarship Fund\$8,076

The Children of Plante Moran Scholarship Fund\$16,000

Chris M. Kurzweil Scholarship Fund.....\$2,000

Detroit Economic ClubScholarship Fund\$12,000

Detroit Tigers Willie Horton Scholarship Fund\$5,000

Dick DePaolis Memorial Scholarship Fund.....\$500

Donna W. Adams Scholarship Fund.....\$3,000

Enrico and Marie Vespa Scholarship Fund.....\$5,000

Evangeline Sheibley Hyett Endowment Fund.....\$12,190

Gene Taylor Memorial Scholarship Fund.....\$601

Helen Tallman Fund.....\$10,000

The Honorable Gerald E. Rosen Scholarship for Community Commitment Fund\$17,001

Imelda Mel and Ralph LeMar Scholarship Fund\$934

Jean and Thomas Rosenthal Foundation Fund\$8,000

Jeptha Wade Schureman Scholarship Fund..\$73,151

Leonard, Butcher and Smeltzer Scholarship Fund\$18,000

Lone Ranger Endowed Scholarship Fund\$2,125

Lorraine E. Giles Scholarship Fund\$1,104

Louise Ward Memorial Scholarship Fund\$1,312

Mayor Brenda Lawrence Scholarship Fund.....\$736

Miguel Cabrera Family Scholarship Fund\$6,000

Monsignor Herbert Weier Scholarship Endowment Fund.....\$4,000

Ordoñez Family Scholarship Fund.....\$2,500

Otis M. Smith Scholarship Fund\$6,000

Patricia J. and Michael D. Jones Memorial Scholarship Fund.....\$3,134

Phillip Vails Memorial Fund.....\$865

Pritchard-Johnson Grit Scholarship Fund.....\$5,000

PRSA Detroit Education Fund, Donald P. Durocher Public Relations Education Fund & Gerald Lundy Memorial Scholarship Fund\$2,818

Rayman V. and Margaret M. Dodson Scholarship Fund\$27,669

Reighard Family Memorial Scholarship Fund\$1,000

Renaissance of Values Scholarship Fund\$12,000

Richard F. Freeman Fund\$126,281

Robert C. J. Traub Memorial Scholarship Travel Fund\$10,522

Robert Holmes Scholarship Fund\$6,000

Robert L. Daniels Scholarship Fund.....\$5,741

Robert Stempel Memorial Scholarship Fund...\$6,000

The Ronald W. Haughton Memorial Scholarship Fund\$834

Sanford W. and Elaine E. Feig Fund.....\$13,474

SCF Memorial Scholarship Fund\$1,132

Southern Wayne County Regional Chamber Fund.....\$7,000

Virgil K. Lobring Scholarship Fund.....\$1,476

VVA Detroit Chapter #9 Descendants of Vietnam Veterans Scholarship Fund\$9,000

Winifred Stinson Basile Fund.....\$6,000

Funds of the Foundation

The Community Foundation empowers donors to transform charitable inspiration into lasting impact with a variety of options. Unrestricted endowment funds give us the flexibility to address our region’s most urgent needs and promising opportunities as they arise. Field of interest funds let donors support causes they care about while leaning on the Community Foundation’s expertise to determine how grants can best serve the community’s evolving needs over time. Alternatively, donors can create scholarships or invest in specific organizations that are close to their hearts.

Unrestricted Endowment Funds

Donors establish unrestricted funds as a lasting example of their commitment to the community. These flexible funds provide the critical community capital that allows the Community Foundation to respond to the needs of our time, test innovative solutions, and support charitable activities that will make our region a great place to live and work for generations to come.

Southeast Michigan Forever

Gifts of all sizes give the Community Foundation the flexibility to address emerging needs and unforeseen opportunities in our region.

AAA Michigan Fund

The Michigan chapter of the American Automobile Association committed \$100,000 to create this flexible fund.

Terence E. Adderley Endowment Fund

Terence E. Adderley established this fund to support charitable programs and activities benefiting southeast Michigan.

Maggie A. Allesee Fund

Maggie A. Allesee established this fund to support a wide variety of charitable organizations and activities throughout southeast Michigan.

Anderson Fund

Originally established as a supporting organization of the Community Foundation in 1991, the Anderson Fund became an unrestricted endowment in 2006. The Anderson Fund continues the charitable vision of Wendell W. Anderson Jr. and John W. Anderson II as a lasting testament to the family’s philanthropic commitment to southeast Michigan.

Thomas V. and Nancy J. Angott Endowment Fund

This fund was established to perpetuate the Angott family’s commitment to assist a wide variety of charitable activities throughout southeast Michigan.

Charles Shirley Avery Fund

This unrestricted fund was established with a \$2.6 million gift from the termination of the Charles Shirley Avery Trust.

Barkett-Elder Foundation Fund

Originally established by Irma Elder, this fund became an unrestricted fund in 2014. The fund continues to support a wide variety of charitable organizations and activities throughout southeast Michigan.

Albert M. Berriz Family Fund

Albert M. Berriz established this fund to provide permanent, flexible support for charitable organizations and activities throughout southeast Michigan.

Penny and Harold Blumenstein Fund

Penny and Harold Blumenstein established this fund to provide permanent, flexible support for charitable organizations and activities throughout southeast Michigan.

Beverly E. Booker Fund

Originally established by Beverly E. Booker, this fund became an unrestricted fund in 2017. The fund continues to support a wide variety of charitable organizations and activities throughout southeast Michigan.

Blood Cancer Foundation of Michigan

Supports the Children’s Leukemia Foundation and the College of Library Studies at Wayne State University.

Russell A. Bowman Memorial Fund

This unrestricted fund was created in memory of Russell A. Bowman by his mother, Elizabeth Lafer Bowman, and many family members and friends.

Brooks Family Endowment Fund

This fund was established with a gift from Mr. and Mrs. William C. Brooks to perpetuate their commitment to the betterment of the community.

Bundy Corporation Directors’ Fund

A contribution of \$100,000 created this unrestricted fund to permanently recognize the service of these retired directors of the Bundy Corp. Board: William E. Eckhardt, Joseph L. Hudson Jr., John H. McCoy, James F. McDonnell Jr., Robert M. Surdam, and Paul R. Trigg Jr.

James A. Campbell Fund

This fund was established with a gift from the estate of James A. Campbell, former longtime president of the Detroit Tigers.

Cohn Family Fund

The Hon. Avern L. Cohn established this fund to provide continued support for our community for generations to come.

Colony Town Club Fund

Colony Town Club of Detroit established this fund to maintain the organization’s legacy of supporting charitable organizations and programs in southeast Michigan.

Robert and Roseann Comstock Fund

Roseann Comstock established this fund through her estate in order to permanently support changing needs throughout southeast Michigan.

Julie F. and Peter D. Cummings Family Fund

Julie and Peter Cummings established this fund to provide flexibility to permanently support charitable organizations and activities throughout southeast Michigan.

Tarik and Helen Daoud Fund

Tarik and Helen Daoud established this fund to provide flexible support for charitable activities in southeast Michigan for years to come.

Lynn W. Day Fund

The Day family established this fund in memory of Lynn Day and will continue her commitment to the region for generations to come. Ms. Day was a member of the Community Foundation Board of Trustees from 1990–1999 and was the secretary of the Board from 1995–1999.

Dayton-Hudson Corporation Fund

This endowment fund was established with \$200,000 from the Dayton-Hudson Department Store Co., Mervyn’s, and Target stores.

Detroit Salt Fund

The Detroit Salt Co. established this fund to demonstrate its ongoing commitment to help make our region a better place to live and work.

James Pearson Duffy Endowment Fund

Established under the estate of Mr. Duffy, this fund supports charitable organizations and activities in the southeast Michigan region.

Margaret K. and Charles T. Fisher III Endowment Fund

Mr. and Mrs. Charles T. Fisher III established this fund to demonstrate their commitment to help make our region a better place to live and work.

James H. Flinn Jr. Endowment Fund

Created by the estate of James H. Flinn Jr., this fund supports general charitable purposes in southeast Michigan, with a preference for programs in the area of mental health.

William and Nancy Gard Endowment Fund

The William and Nancy Gard Fund became an unrestricted endowed fund of the Community Foundation, perpetuating the couple's commitment to supporting the ever-changing needs of southeast Michigan.

General Motors Fund

Started with a \$500,000 contribution from the General Motors Foundation, this fund supports a variety of activities and projects in southeast Michigan.

General Purpose Fund

This flexible fund was acquired as part of the Detroit Community Trust.

Glancy Fund

Ruth R. and Alfred R. Glancy III started this fund to continue their family's commitment to our community for generations to come.

J. Ernest and Almena Gray Wilde Fund

Established following the dissolution of the J. Ernest & Almena Gray Wilde Foundation, this fund continues the Foundation's commitment to important regional organizations.

Vivilore S. and T. Norris Hitchman Fund

Mr. and Mrs. Hitchman established this fund to support charitable organizations and activities in southeast Michigan.

Jean Wright and Joseph L. Hudson Jr. Family Fund

The Hudson family established this fund to perpetuate their commitment to the southeast Michigan region.

Joseph L. Hudson Jr. Founding Chairman Fund

This unrestricted fund was established in recognition of the leadership of Joseph L. Hudson Jr. as chair of the Community Foundation during its first 19 years of service to the region.

Joyce and Rick Inatome Fund

Joyce and Rick Inatome created this fund to permanently carry out their charitable commitment to the southeast Michigan region.

Lloyd Leach Fund

Lloyd Leach established this fund to support charitable activities across southeast Michigan.

The Kresge Fund

The Kresge Foundation agreed to commit \$5 million if the Community Foundation's organizers could raise matching funds. This challenge, which launched the Community Foundation, was met early. This important gift continues to assist the Foundation in meeting emerging community needs.

Kathleen McCree Lewis Memorial Fund

David Baker Lewis established this fund in memory of his wife. Ms. McCree Lewis was a Trustee of the Community Foundation from 1999 through 2007. The fund provides support for educational programs benefiting children in Detroit.

Dana M. Locniskar Endowment Fund

Dana M. Locniskar established this fund to support charitable programs and activities benefiting southeast Michigan.

Lonyo Family Endowment Fund

Andrew Lonyo established this fund to support charitable organizations and activities throughout southeast Michigan, in recognition of one of the founding families of Detroit.

Marshall Family Fund

John E. and Diana H. Marshall III created this fund, which perpetuates their desire to help support the changing needs of our region.

Masco Corporation Fund

Masco Corp. created this fund to support charitable organizations and activities throughout southeast Michigan.

David and Valerie McCammon Endowment Fund

This fund was established to serve as a lasting testament to the support by Mr. and Mrs. McCammon of charitable activities in southeast Michigan.

Alonzo L. McDonald Family Fund

The family of Alonzo L. McDonald created this fund in 2021 to continue philanthropic support of our community for generations to come.

M. Eleanor and Theodore H. Mecke Jr. Endowed Fund

Originally established as a donor advised fund in 1986, the Mecke brothers, William, T. Hart III, John, and Stephen, endowed this fund in 2013 to honor their parents for their commitment to southeast Michigan. Ted Mecke was a founding Trustee of the Community Foundation for Southeast Michigan.

Meijer Inc. Endowment Fund

Meijer Inc. established this fund to continue the Meijer tradition of demonstrating its care for and support of the communities it serves.

Michigan Bell Fund

The Community Foundation's first corporate contribution was a leadership gift of \$125,000 from the Michigan Bell Telephone Co. to establish this flexible fund.

Edward J. and Mary Ellen Miller Fund

Mr. and Mrs. Edward J. Miller created this fund to continue their philanthropic support of our community for generations to come.

Eugene A. and Lois A. Miller Fund

Mr. and Mrs. Eugene Miller established this fund to support charitable organizations and activities benefiting the residents of southeast Michigan.

James L. and Ruth J. Miller Family Fund

Originally established in 1999, this fund became a permanent endowment fund in 2014 in order to respond to the needs of southeast Michigan over time.

Christopher Nern Endowment Fund

This fund perpetuates Mr. Nern's commitment to assisting a wide variety of charitable activities throughout southeast Michigan.

Ann V. and James B. Nicholson Fund

The Nicholsons created this fund to demonstrate their commitment to support the charitable needs of southeast Michigan for generations to come.

Mariam C. Noland and James A. Kelly Endowment Fund

This permanent endowment provides flexible charitable dollars to address southeast Michigan's ever-changing needs.

David and Andrea Page Endowment Fund

David and Andrea Page created this fund to support the most pressing needs facing southeast Michigan.

William M. and Mary E. Pagel Fund

National Bank of Detroit, as trustee of the William M. and Mary E. Pagel Irrevocable Trust, established this fund with more than \$7 million. The fund continues to support the charitable organizations and activities originally identified in 1944 by Mr. and Mrs. Pagel.

John and Ann Park Charitable Fund

This fund was established by Mrs. John Park to permanently support charitable organizations and activities throughout southeast Michigan.

Walter A. Payne III Endowment Fund

This fund, established by Miller, Canfield, Paddock and Stone PLC, memorializes the contributions to the nonprofit community made by Walter A. "Andy" Payne III, who, among his many responsibilities and volunteer activities, served with distinction for nearly two decades as the attorney for the Community Foundation.

PMV Technologies Fund

This fund, established by PMV Technologies, supports charitable programs and activities benefiting southeast Michigan.

Chester Przyjemski Endowment Fund

This permanent endowment fund provides flexible charitable dollars to address southeast Michigan's ever-changing needs.

Ralph and Barbara Rays Fund

Ralph and Barbara Rays established this fund to support a wide variety of charitable organizations in southeast Michigan. In 2017, the fund became unrestricted and received a gift from the Rays Family Living Trust.

REDICO Fund

REDICO established this fund to support a wide variety of charitable organizations and activities, in keeping with its corporate commitment to the region.

John P. and Janet V. Rex Family Fund

Janet V. Rex established this fund to support a wide variety of charitable organizations and activities throughout southeast Michigan.

Barbara and Dean E. Richardson Fund

Founding Trustee Dean E. Richardson provided a gift to the pooled income fund of the Community Foundation to benefit his wife, Barbara Richardson. In 2014, the proceeds from the original planned gift established an unrestricted fund to recognize the Richardsons' commitment to charitable organizations throughout southeast Michigan.

Louis R. Ross Fund

Louis R. Ross worked with the Community Foundation for many years through his donor advised fund. In 1999, the Louis R. Ross Fund became an endowed fund of the Community Foundation, perpetuating Mr. Ross' generous civic commitment to a wide variety of charitable organizations and activities.

Alan and Marianne Schwartz Fund

(Schwartz Family Foundation Fund)

This fund helps build a strong future for the region by providing permanent, flexible funding for a wide range of charitable organizations and activities.

Sally and Bill Shelden Fund

Sally and Bill Shelden established this fund to support charitable programs benefiting southeast Michigan.

Robert C. Smith Endowment Fund

This fund supports charitable programs and activities benefiting southeast Michigan.

Richard J. and Betty J. Thoma Endowment Fund

Richard J. and Betty J. Thoma each provided for a gift to the Community Foundation as part of their estates. The resulting endowment serves as a lasting testament to their support of charitable programs in southeast Michigan.

Peter and Ellen Thurber Fund

This fund continues the charitable legacy of Peter and Ellen Thurber to support charitable programs and activities benefiting southeast Michigan. Peter Thurber served as a Trustee of the Community Foundation, and he was also President of the Whitney Fund.

Whitney Fund

Originally established in 1991 as a supporting organization, this fund has received assets from the Katherine Tuck Fund and the David M. Whitney Fund. In 2006, the Whitney Fund merged into the Community Foundation as an endowed fund, continuing a legacy of supporting a wide variety of charitable causes benefiting southeast Michigan.

Charles R. Williams Fund

This fund, originally established by the Mary E. Williams Trust, honors Charles R. Williams to support charitable programs and activities benefiting southeast Michigan.

Field of Interest Funds

Donors who care deeply about a specific issue or issues — such as children, homelessness, the environment, or the arts — and wish to create a permanent source of funding for these areas have the option of naming that interest in a field of interest fund. When making grant awards, the Community Foundation works to identify the needs within the community that best fit the intent of these field of interest funds.

Access to Recreation Endowment Fund

Supports charitable projects that provide opportunities for children and adults with disabilities to benefit from and be fully included in all aspects of the recreation experience.

Ann and Carman Adams Fund

Supports charities that enable individuals to lead productive lives and contribute to the betterment of society, with preference for those that develop entrepreneurial skills and promote economic development.

Robert L. and Aleene M. Adams Children’s Fund

Supports programs that benefit disabled children.

Rolf Amundson Fund

Supports programs benefiting the environment, scholarships for low-income students, and activities that contribute to our region’s quality of life.

Dennis W. Archer Fund

Supports charitable programs dedicated to rebuilding urban areas, providing education and guidance to youth, and combating racism and its effects, as well as other charitable activities.

Dennis W. Archer Community Development Fund

This fund was established by former Detroit Mayor Dennis W. Archer to support charitable activities that improve neighborhoods and the lives of city residents.

Arts and Cultural Participation Endowment Fund

Created through the Southeastern Michigan Community Partnership for Cultural Participation, this fund supports programs and activities that enhance audience participation.

Suzanne L. and Raymond Baber Jr. Fund

This fund supports a broad range of organizations in southeast Michigan, including regional organizations and those that just serve Oakland County. The interests of this fund include arts and culture, sports and recreation, medical research, social services, and education.

Louis Baltman Memorial Fund for the Arts

This fund supports performing arts in southeast Michigan, with a preference for jazz music and programming.

Mary A. Bassett Fund

Supports the charitable relief of elderly women deserving assistance, but who would otherwise suffer rather than solicit help.

William J. Beckham Jr. Fund for Children and Youth

This memorial fund supports charitable organizations and activities that serve the interests of children and youth in Wayne County.

Frederick D. Bornman Fund

Supports charitable activities in the city of Detroit.

Donna Y. Chew Breeden Memorial Fund

Supports public charities that provide equine therapy services to adults and children in southeast Michigan and central Maryland.

Sue Anne Brorby Fund

Supports organizations serving homeless women and children.

Buhl Memorial Endowment Fund

Supports post-hospitalization outpatient medical services for indigent Detroit residents.

Cancer Loan Closet Fund

Supports public charities in southeast Michigan that are engaged in curing cancer, prevention, education, care, rehabilitation, and providing aid and comfort to cancer patients and their families.

Child Care Coordinating Council of Detroit/ Wayne County Endowment Fund

Following the closure of the Child Care Coordinating Council of Detroit/Wayne County, the purpose of this fund was modified to support innovative programs in early childhood to provide quality care and environments for all children.

Choral Performance Fund

Established by Ilaine Lorber Packman, this fund supports choral music performances in southeast Michigan by organizations with a Jewish connection; a Jewish composer, director, or conductor; or a Jewish program content/theme.

The Chrysler Foundation – Highland Park Endowment Fund

The Chrysler Corporation Fund created this fund to support projects in the city of Highland Park.

Comerica Bank Community Economic Development Fund

Comerica Bank established this fund to provide grants to support neighborhood development projects in select low-income areas of the region.

Comerica Bank Culture and Arts Fund

This fund is used to foster culture and the arts.

Comerica Bank Youth Fund

Supports youth activities in Detroit.

Community Health Endowment Fund

Supports programs to improve the health of young people and seniors.

Robert and Roseann Comstock Fund for the Arts

This fund supports arts and cultural programming in southeast Michigan.

Donna K. Czapski Fund

This memorial fund supports charitable programs benefiting children and/or animals in southeast Michigan.

Nancy Davidson Endowment Fund

This fund provides support for charitable organizations and activities benefiting the elderly in southeast Michigan.

Detroit Garden Center Endowment Fund

This fund promotes educational and community-based activities around gardening, beautification, horticulture, community agriculture, and local food systems in Detroit, Highland Park, and Hamtramck.

Shirley Dudek Demmer Memorial Fund

Supports charitable programs and activities that benefit women and girls in southeast Michigan.

Detroit Auto Dealers Association Charitable Foundation Endowment Fund

Supports charitable organizations and activities that improve the quality of life in southeast Michigan, with a particular interest in projects that benefit children and youth.

Detroit Edison Fund

Detroit Edison asked that the Foundation’s Board of Trustees support grants for energy-conservation activities and other priority programs.

Detroit Jaycee Alumni Fund

Supports charitable activities that encourage the education and leadership development of young men and women.

Detroit Newspapers Fund

Supports charitable programs that enrich the lives of Michigan children and their parents by strengthening literacy and education, including but not limited to digital and print classroom newspapers.

Detroit Tigers Foundation – Ordóñez Baseball Field Endowment Fund

Supports charitable programs and activities in the maintenance and improvement of baseball or softball fields.

Herbert and Grace Dow Fund

Creative ideas and innovative activities in science and technology are the focus of this fund, created with a gift from the Herbert H. and Grace A. Dow Foundation.

Edwin H. Drescher, Jr. Memorial Fund

This fund supports a charitable program at one or more public charities in Michigan that provide an “Ed Drescher Memorial Weekend” for HIV/AIDS positive individuals at Higgins Lake, MI, or similar venue.

Family Development Endowment Fund

Supports religious congregations in the city of Detroit to initiate new programs, or to expand existing programs for those in need. Programs should be family-centered and neighborhood-based.

Fisher Archives Endowment Fund

This fund supports the preservation and maintenance of the personal archives and records of Max M. and Marjorie S. Fisher as an educational resource for the public. Currently, those archives are housed at the Walter P. Reuther Library at Wayne State University.

George A. and Virginia M. Ferris Foundation Fund

Supports educational organizations and charitable activities that serve the needs of youth.

Dorothy Louise Fisher Fund

Supports charitable activities that encourage and develop avenues into the arts and music. This fund also provides support for persons in need, helping them to become self-sufficient, independent, contributing members of society.

Ford Foundation Community Development Endowment Fund

Supports charitable activities, with a preference given to efforts to strengthen neighborhoods adjacent to and including the Detroit riverfront district.

Ford Motor Company Endowment Fund

Supports innovative programs to combat substance abuse in southeast Michigan.

French Festival of Detroit Fund

Supports charitable efforts to promote appreciation of the Detroit region’s French heritage and history.

Friends of Milford Skate Park Endowment Fund

Supports youth advocacy, youth sports, youth activities, and facilities in the Huron Valley Region.

Dr. Shiro Fujita Memorial Fund

Supports medical education research programs related to sleep apnea and vertigo.

Fund for Downtown Public Spaces

The Kresge Foundation established this fund to support charitable organizations and projects that maintain, preserve, protect, or improve public spaces in and around downtown Detroit.

M.J. Gelder Music Therapy and Performing Arts Fund

Supports special music programs for disabled persons.

GreenWays Initiative

GreenWays Endowment Fund

This fund provides a permanent source of support for the development and maintenance of connected open spaces, trails, and habitats in southeast Michigan. The following funds also share the same purpose.

Suzanne L. and Raymond Baber Jr. Fund for GreenWays

Penny and Harold Blumenstein Fund for GreenWays

Julie F. and Peter D. Cummings GreenWays Initiative Fund

Masco Corporation Fund for GreenWays

Meijer Family Fund for GreenWays

Jean H. Robertson Fund for GreenWays

Genesis Fund for Environmental Integrity

Supports activities that assist in maintaining the integrity of the environment in southeast Michigan.

Great Lakes Environmental Endowment Fund

Supports environmental programs and activities throughout southeast Michigan.

William J. Hartwig Fund

Supports charitable organizations and programs that assist senior residents of the city of Detroit.

HelpSource Endowment Fund

This fund was established to support Huron Services for Youth Inc., which became part of HelpSource — an organization that closed in 2007. This fund now supports continuum of care services for youth and families in Washtenaw County, including foster homes, in-residence therapies, rehabilitation, and therapeutic assistance.

Highland Park Community Endowment Fund

Supports charitable organizations and activities that benefit the residents of the city of Highland Park, Michigan.

Historic Corktown, North Corktown, and Hubbard Richard Neighborhood Improvement Fund

The purpose of this fund is to support neighborhood improvement efforts in the identified neighborhoods.

The HOPE Fund

HOPE Endowment Fund

The HOPE (Helping Others through Partnerships and Education) Fund was created to strengthen organizations and projects that support lesbian, gay, bisexual, and transgender individuals and families, through targeted grantmaking, projects, and technical assistance. The following funds have also been established to further the purpose of The HOPE Fund.

George M. Fadiga Fund

Thomas Fiedler and Thomas Taylor Endowment for The HOPE Fund

LGBT Racial Equity Endowment Fund

David M. Mark Endowment Fund for The HOPE Fund

Leonard Mazerov Fund

Christopher Nern and Marc Owens Endowment for The HOPE Fund

The Palmer Fund Endowment

Eugene Howe Endowment Fund

Supports programs of charitable organizations that help homeless persons become self-sufficient, independent, contributing members of society.

Richard F. Huegli Program Excellence Fund

This memorial fund recognizes agencies that demonstrate excellence in meeting human service needs.

Hung Family Foundation Fund

Supports charitable substance-abuse prevention and/or rehabilitation programs.

The M.Y. Leung Hung Memorial Fund

Supports early childhood education, parental involvement in education, and/or vocational education.

Chauncy Hurlbut Beautification and Education Fund

Supports improvements to parks, greenways, and libraries in the city of Detroit.

W.K. Kellogg Foundation Economic Development Fund

Grants from the W.K. Kellogg Foundation established this fund for support of regional economic development activities.

W.K. Kellogg Foundation Neighborhood Development Endowment Fund

Supports efforts to strengthen neighborhoods located primarily in an area adjacent to the Detroit east riverfront district and downtown Detroit and may support other charitable programs.

Knight Arts Challenge

The John S. and James L. Knight Foundation established six endowed funds as a part of a two-pronged initiative that aims to engage and enrich Detroit through the arts. The institutions receiving grants are chosen for their commitment to artistic excellence and their willingness to experiment with ways to engage audiences.

Knight Foundation Fund

The John S. and James L. Knight Foundation established this fund to support charitable programs and activities that promote informed, engaged communities in southeast Michigan.

The Kresge Foundation Fund for Endowment Building

This fund was created in recognition of the Kresge Foundation’s commitment to building endowment in our region.

Alex M. Mackmin Memorial Fund

Supports charitable organizations and programs that provide services to families who have lost a child and/or charitable organizations and programs that provide support to youth sports programs.

Joseph and Aretha Marshall Family Endowment Fund

Supports charitable endeavors dedicated to redirecting, improving, and enriching the lives of young people in need of such support.

Adeline Shaw Martindale Bequest

Supports charitable programs within the city of Detroit.

Clarita Mays and Obie Hunt Harbin Intergenerational Fund

Former Community Foundation employee Clarita Mays established this fund in honor of her aunt, to support charitable programs and activities that promote opportunities for youth and adults to come together across multiple generations for growth, learning, and community improvement in southeast Michigan.

MichCon Endowment Fund

The MichCon Foundation established this fund to enhance charitable organizations and activities within Wayne County.

Virginia and Eugene Mitchell Fund

This fund supports organizations in southeast Michigan that provide assistance to Native American individuals and communities, with a special interest in supporting charitable programs to reduce suicide rates among young Native Americans and in providing viable business opportunities to Native Americans.

William P. and Shirley J. Mobley OmniArts in Education Endowment Fund

This fund provides performing and visual arts educational experiences and services to children in southeast Michigan.

Neighborhood Endowment Fund

This fund, established by an anonymous donor, perpetuates the Foundation’s work with neighborhood-based organizations.

New Economy Endowment Fund

Supports charitable programs and activities that encourage and enable southeast Michigan to develop and maintain a strong and competitive economy.

Mariam C. Noland Award

The Mariam C. Noland Award for Nonprofit Leadership was established by the Board of Trustees of the Community Foundation to honor her first 25 years of service to the Foundation. It annually recognizes a nonprofit leader whose service to his/her institution exemplifies the importance of personal commitment to philanthropy.

Mariam C. Noland Fund for Public Spaces

The Mariam C. Noland Fund for Public Spaces was established to recognize her more than 36 years of service to the Foundation. It will build upon the Community Foundation’s long legacy of supporting the construction, maintenance, and programming of public spaces that draw people together and build communities in southeast Michigan.

Oxford Perennial Corktown Neighborhood Improvement Fund

The purpose of this fund is to support neighborhood improvement efforts in the identified neighborhoods.

PARK Program Endowment Fund

This fund, established by the Pistons-Palace Foundation and initiated through support from the Kresge Foundation, is helping to maintain parks in the city of Detroit.

Performing Arts Fund

A gift from the Katherine Tuck Fund allows the Foundation to support activities in the classical performing arts, with preference given to projects that strengthen smaller or emerging classical performing arts organizations.

Willard Pope Fund

Supports charitable programs in the city of Detroit.

Prosthetic Care Endowment Fund

Supports prosthetic care for individuals who have lost their limbs.

James E. and Kimberly A. Reinert Fund

Supports zoological parks throughout southeast Michigan.

Reliance Insurance Company Fund

Supports charitable activities and programs benefiting the citizens of the city of Detroit.

George and Evelyn Richmond Fund

Supports organizations providing services to those who are sightless, visually impaired, or afflicted with Parkinson’s disease, Alzheimer’s disease, or heart disease. The fund also supports research into the causes and prevention of these diseases and afflictions.

Jack A. and Aviva Robinson Endowment Fund

Supports charitable activities that promote the development of youth and improve their general welfare.

Myron “Mike” P. Savoie Fund

This fund provides permanent, flexible support for a wide variety of charitable organizations and activities in southeast Michigan.

M. Ralph and Geraldine M. Schafer Fund

Supports organizations that provide residential services for older persons in the city of Detroit who have low income or limited financial resources.

Max Silk Fund

The Friends of Max Silk took funds they raised in 1986 in honor of his 80th birthday and created this memorial fund. In 2014, this fund was changed to a field of interest fund to support early childhood programs, due to the closure of Sunshine Preschool. This ensures that the wishes of the donors to the fund continue to be allowed.

Richard K. and Barbara W. Simonds Fund

Supports health and human service programs and activities that benefit at-risk populations in southeast Michigan.

Raymond C. Smith Foundation Endowment Fund

This fund has a particular interest in charitable activities in the city of Detroit.

Roger B. Smith Cancer Research Fund

This memorial fund supports public charities providing innovative cancer diagnosis, treatment, and research.

Southfield Community Foundation Legacy Funds

The Southfield Community Foundation transitioned its funds to the Community Foundation for Southeast Michigan for administration to ensure their continuing benefit for residents of Southfield and/or Lathrup Village.

Southfield Arts and Culture Fund

Supports arts and cultural organizations or activities in Southfield and Lathrup Village.

Southfield Emergency Assistance Fund

Supports the Department of Human Services of the city of Southfield in providing emergency services to Southfield residents, or to nonprofits providing such services.

Southfield Healthy Youth Healthy Seniors Fund

Supports charitable programs aimed at healthy living for youth and senior citizens of Southfield and Lathrup Village.

Southfield Millennium Fund

Supports charitable activities that benefit residents of Southfield and Lathrup Village.

Southfield Women’s Fund

Supports charitable programs addressing issues and needs of women and their children in Southfield and Lathrup Village.

Southfield Youth Philanthropy Fund

Supports issues and needs of youth in Southfield and Lathrup Village, and promotes youth philanthropy.

Special Dreams Farm Fund

Supports charitable activities that help to create and provide skill-building and meaningful work to adults with developmental/intellectual disabilities in southeast Michigan.

Stephen Stackpole Fund

Supports charitable activities that seek to alleviate poverty, improve education, and assist in social services and housing for disadvantaged people in the city of Detroit.

Helen Tallman Fund

Supports medical care, medical research, and scholarships in medicine and engineering, as well as efforts to help poor or disadvantaged individuals and victims of natural disasters and other catastrophes.

Doreen Wessel Taylor Fund

Supports charitable performing arts organizations and programs throughout southeast Michigan.

Bebe Ann and John F. Vallance Fund

Supports charitable organizations working to enhance the lives of children with special needs. The fund is dedicated to helping organizations that provide a wide variety of services and technological assistance not funded through traditional sources.

Ann K. Warren Fund

Supports charitable programs in the arts benefiting southeast Michigan.

James B. Webber Jr. Fund

Supports youth programs, with a preference for promoting and recognizing youth citizenship and leadership in the city of Detroit.

Charles and Kathryn Weir Family Fund

Supports academic preparation and educational enrichment for preschoolers.

Michael Sullivan Wells Cycle Fund

Supports charitable programs and activities that promote bicycling in southeast Michigan, including, but not limited to, bike lane or trail construction, maintenance, or signage.

Western Wayne County Fund for Women and Girls

Following the closure of the YWCA of Western Wayne County, this fund supports charitable activities and programs that empower women and girls and their families from western Wayne County by addressing social issues that impact their lives.

Widman Fund

Established by the Widman Foundation, this fund supports charitable organizations and activities that enable persons with developmental disabilities to enhance the quality of their lives through independence, self-esteem, and community participation.

Elizabeth M. Wight Fund

Supports charitable organizations and programs that benefit vision- or hearing-impaired persons. This fund was established with the first bequest gift received by the Community Foundation.

Wildlife Conservation and Education Fund

Supports conservation and conservation education, the protection of natural resources, and wildlife management in southeast Michigan.

The Ralph C. Wilson, Jr. Foundation Arts and Culture Capacity Fund

The Ralph C. Wilson, Jr. Foundation established this fund to provide a permanent source of support for eleven named organizations to ensure their offerings and operations are designed to attract and welcome diverse and varied audiences.

The Ralph C. Wilson, Jr. Foundation Inclusive Access to the Arts Fund

The Ralph C. Wilson, Jr. Foundation established this fund to provide a permanent source of support for small to midsize arts organizations in southeast Michigan.

The Ralph C. Wilson, Jr. Foundation Trails Maintenance Endowment Fund

The Ralph C. Wilson, Jr. Foundation established this fund to provide permanent, endowed support for capital maintenance projects for trails and greenways across southeast Michigan.

The Ralph C. Wilson, Jr. Legacy Funds

The Ralph C. Wilson, Jr. Foundation established five funds to provide permanent, endowed support for programs and initiatives that reflect the personal passions of Mr. Wilson. Those areas of support are: Cancer Care, Caregiving, Design and Access, Grosse Pointe Community Assets, and Youth Sports.

Tom and Anne Woiwode Fund for the Environment

This fund supports environmental causes in southeast Michigan.

Women’s City Club of Detroit Endowment Fund

Supports charitable activities that benefit women throughout southeast Michigan.

Youth Initiative

W.K. Kellogg Foundation Youth Fund

The W.K. Kellogg Foundation established this fund, which is advised by youth, to strengthen youth-serving programs in southeast Michigan.

Southeast Michigan Youth Leadership Fund

Created with gifts that were contributed to match the W.K. Kellogg Foundation Youth Fund, this fund supports activities undertaken by and for the young people of southeast Michigan.

TI Group/Bundy Corporation Fund

After its acquisition of Bundy Corp., the TI Group created this fund for youth as a way to recognize and continue Bundy Corp.’s philanthropic presence in southeast Michigan.

Designated Funds

Donors who want to help sustain one or more specific charitable organizations over time can establish a named designated fund at the Community Foundation.

Community Foundation Funds

Community Foundation Fund

Contributors can pool their gifts of any size to support the operations of the Community Foundation. This fund includes founding contributions from Touche Ross and Co. and The Washington Post Co.

Endowment Fund for the Community Foundation for Southeast Michigan Online Platform

Supports the online platform — including, but not limited to, online giving — of the Community Foundation for Southeast Michigan.

Karen L. Leppanen Fund for Operational Excellence

Supports general operating costs of the Community Foundation for Southeast Michigan.

Mel And Eleanore Ravitz Memorial Fund

Supports general operating costs of the Community Foundation for Southeast Michigan.

The Ralph C. Wilson, Jr. Foundation Endowment for Caregiving

Supports an endowed staff position at the Community Foundation to serve as a resource on issues and to develop and facilitate grantmaking and programs related to caregivers of older adults.

The Ralph C. Wilson, Jr. Foundation Endowment for the Community Foundation for Southeast Michigan

Supports programs and activities that build, grow, and maintain the capacity of the Community Foundation for Southeast Michigan and continue to impact its mission to improve and enhance the quality of life in the region.

The Ralph C. Wilson, Jr. Foundation Endowment for Inclusive Arts and Culture Capacity Fund

Supports the Community Foundation’s efforts to promote inclusive arts and culture programming in southeast Michigan.

Adopt-A-Car Fund

Supports the Model-T Automotive Heritage Complex Inc. in furthering efforts to preserve automotive history through the Ford Piquette Avenue Plant Adopt-A-Car program.

Sara Kathryn Bracken Anderson Fund

Supports the Barbara Ann Karmanos Cancer Institute and the United Way for Southeastern Michigan.

Ann Arbor Pioneer High School Fund for Excellence

Supports Ann Arbor Pioneer High School in the areas of athletics, academics, other extra- curricular activities, and mentoring that promote or recognize student excellence.

Norma Arim Endowment Fund for Education

Established by the family of Norma Arim in her memory and in recognition of her teaching career with the Detroit Public Schools for 34 years, this fund supports the Detroit Public Schools Foundation.

Deborah L. Blakely (Jones) Deb Endowment Fund

This fund will support the Mt. Zion Baptist Church, Detroit, for the purpose of supporting funeral expenses for families who are in need of financial assistance, with a preference to support families who lost a loved one due to a hit-and-run accident.

John D. Butler, M.D. and Charlita W. Butler Fund

This fund perpetuates the Butler family’s commitment to assist six charitable organizations located in Michigan, Pennsylvania, and Tennessee.

Antonio Calderoni Charismatic Renewal Fund

Supports the Detroit Catholic Charismatic Renewal Center.

Clarence and Grace Chamberlin Fund for the Foundation for Exceptional Children

This endowment continues the legacy of support for the Foundation for Exceptional Children, with current support for the ARC Grosse Pointe Harper Woods Inc.

Mike and Melonie Colaianne Fund for Animals

This endowment fund supports the Humane Society of Huron Valley.

Mike and Melonie Colaianne Fund for the EMU College of Business

This fund supports the College of Business at Eastern Michigan University, in recognition of a lineage of family relationships with the University.

Clarence R. Constantakis Adrian College Book Fund

This endowment fund supports the purchase of books or digital materials for qualified undergraduate students enrolled at Adrian College.

Clarence R. Constantakis and Lillian Constantakis Clinton River Watershed Fund

Supports the general charitable purposes of the Clinton River Watershed Council.

Clarence R. Constantakis and Lillian Constantakis Orchard Lake St. Mary’s Preparatory Book Fund

This endowment fund supports the purchase of books or digital materials for qualified high school students enrolled at Orchard Lake St. Mary’s Preparatory.

Diana Conyers Endowment Fund

This memorial fund supports the Detroit Public Schools Foundation in providing education for children with learning challenges who are residents of the city of Detroit.

Wendy Marie Cope Memorial Fund

This fund provides support for four organizations: Arc Grosse Pointe Harper Woods Inc., the Fowler Center, Lakeshore Foundation for the Developmentally Challenged, and Full Circle Foundation.

Copy Cat Fund

Established by Mr. and Mrs. William C. Rands III, this fund provides general operating support to the Grosse Pointe Animal Adoption Society.

Creative Many Michigan Endowment Fund; Barbara Kratchman Fund to Support Michigan Artists and Their Art

Following the closure of Creative Many Michigan, these funds now continue the legacy of supporting artists through CultureSource.

Nancy and Robert E. Dewar Fund

Supports the Coleman Foundation of Hudson, Michigan, to assist in residential and educational care for mentally impaired individuals.

Dragun Corporation Fund

Supports Life Challenge of Southeastern Michigan.

Edward T. and Ellen K. Dryer Charitable Foundation Fund

Supports transportation to meetings and events for the Friends of Vision program at the Detroit Institute of Ophthalmology in honor of Dr. Philip C. Hessburg.

Dorothy Louise Fisher Endowment Fund

Supports the Detroit Institute of Arts, Detroit Symphony Orchestra, and Capuchin Soup Kitchen.

Max M. and Marjorie S. Fisher Foundation Endowment Fund for the DIA

Supports educational and outreach programs for underserved youth at the Detroit Institute of Arts.

Mary G. and Robert H. Flint Foundation Fund

Supports Mariners Inn.

Emory M. Ford Jr. Endowment Fund

Supports the Detroit Zoological Society, the Detroit Symphony Orchestra, and Olivet College.

Ralph M. and Emmalyn E. Freeman Fund

Supports the United States District Court for the Eastern District of Michigan through the Theodore Levin Memorial Foundation.

Richard F. Freeman Fund

Supports Meharry Medical College, United Negro College Fund, and Sisters of the Blessed Sacrament in Pennsylvania.

Friends of the Grosse Pointe Public Library Endowment Fund

Originally established to support the Friends of the Grosse Pointe Public Library Endowment Fund, which closed in 2004, this fund now supports both the Grosse Pointe Public Library and the Friends of the Grosse Pointe Public Library.

Marv and Rikki Gans Athletic Opportunity Fund

Supports Northville High School to defray the athletic department participation fees for students who might otherwise be unable to afford to participate in athletic programs.

Gifted Student Education Endowment Fund

Originally established as the Gibson School Endowment Fund, this fund currently supports the pre-kindergarten through eighth-grade programs of The Roeper School, due to the closure of the Gibson School in 2007.

Irving J. and Ida Gordon Fund

Supports the Community Living Centers Inc. of Farmington Hills, Michigan.

Grosse Ile Presbyterian Church Fund

Established by John Colina, this fund supports the ministry of the Grosse Ile Presbyterian Church.

George S. Hedden Gift

Supports in equal shares The Salvation Army Eastern Michigan Division and Starr Commonwealth.

James 2:17 Scholarship Fund

Established by Mr. and Mrs. Bryan J. Brown, this fund provides support for youth programs of Kensington Community Church in Troy, Michigan.

Willard Johnson Family Fund for Youth

This fund will support the general charitable purposes of the youth center that is currently being planned in Chelsea, Michigan.

Fern O. Kelly Fund for Musical Performance

Established by James A. Kelly in memory of his mother, this fund supports musical performances at the Ethical Society of St. Louis, Missouri.

Kukla-Scheibner Fund

Established by Ms. Merle Helen Scheibner, this fund supports the Michigan Science Center, Detroit Historical Society, Burton Endowment Fund of the Detroit Public Library, Detroit Opera, Detroit Institute of Arts, Detroit Symphony Orchestra, and the Nature Conservancy – Michigan Chapter.

Loli Smiles Fund

Established by Michael Nowlan in memory of his wife, Lolita Dimovski, this fund supports the HAVEN Foundation and Amnesty International.

Lonyo Family Chaplaincy Endowment Fund

Supports the Village of East Harbor Chaplaincy Fund of the Presbyterian Villages of Michigan Foundation.

Lonyo Family Endowment Fund for the Detroit Historical Museum

Supports the Detroit Historical Museum, which is managed by the Detroit Historical Society.

Lonyo Family Endowment Fund for Macomb County Community College

Supports Macomb Community College, where founder Andrew Lonyo once taught business.

Fayette and Donald Loria Equality Fund

Supports programs of the American Civil Liberties Union Fund of Michigan that focus on racial justice and the equal rights of lesbian, gay, bisexual, and transgender individuals.

Ludwig Foundation Fund

Supports the American Cancer Society, Arthritis Foundation–Michigan Chapter, Children’s Hospital of Michigan Foundation, Detroit Symphony Orchestra, and The Salvation Army Eastern Michigan Division.

Chelsea Grace Maclean Memorial Fund

Supports youth group activities and maintenance of the memorial garden at Garden City Presbyterian Church, and the music and theater programs of Livonia Franklin High School.

Alexander and Gabrielle Mansour Memorial Fund

Supports the West Bloomfield School District for student enrichment programs or activities in the areas of art, dance, or basketball.

Wade McCree Fund

Due to the closure of Friends School in Detroit, this fund now supports the Waldorf Association of Michigan to provide financial assistance for student scholarships at Detroit Waldorf School.

Mecke Brothers’ Fund

Supports St. Paul Catholic School, Grosse Pointe, Michigan.

MichCon Legacy Fund

Supports Focus: HOPE, in honor of the 150th birthday of Michigan Consolidated Gas Co.

Michigan Jewish AIDS Coalition Endowment Fund

Originally established to support the Michigan Jewish AIDS Coalition, which closed in 2004, this fund currently supports the Jewish Gay Network of Michigan.

Eleanor Finola Murphy Memorial Fund

Supports Ele’s Place and programs of Brighton Area Schools that improve the proficiency of academically challenged students.

Oakland County Volunteer Resource Center Endowment Fund

Originally established to support the volunteer resource center of Lighthouse of Oakland County, a program it no longer administers, this fund currently supports the Romney Center of the United Way for Southeastern Michigan in providing volunteer resource services for the benefit of Oakland County.

Arthur and Birdie Oberlander Endowment for JHAS

This memorial fund supports entertainment for the residents of Jewish Home and Aging Services, with a preference for bingo.

Oxford Community Fund

This fund supports student well-being in Oxford Community Schools.

Margaret W. Parker Gift

Supports the YWCA of Metropolitan Detroit and Child and Family Charities.

RARE Foundation Endowment Fund

Originally established to support The RARE Foundation, which closed in 2009, this fund currently supports the RARE Everyday Heroes Program of Winning Futures Inc.

Stanley and Lenore Rontal Memorial Endowment Fund

Supports students selected to study chamber music with the Detroit Symphony Orchestra.

St. Mary Community Outreach Center Endowment Fund

Supports the John Bolde Memorial Food Depot.

Karl Saulitis Memorial Fund for Fighting Blood Cancers

Supports the Be the Match Foundation, Blood Cancer Foundation of Michigan, Leukemia & Lymphoma Society Inc., and Lymphoma Research Foundation.

Stanley and Germaine Schroeder Charitable Fund

Supports elementary school scholarships and high school scholarships for attendees and graduates of St. Isaac Jogues Roman Catholic Church Elementary School. This fund also supports the Michigan Humane Society and Leader Dogs for the Blind Inc.

Jack R. Smiley Conservation Fund

This fund will support the Southeast Michigan Land Conservancy, with a preference for protecting additional land or stewardship of existing nature preserves.

Ida and Conrad H. Smith Endowment for Detroit Opera

Established by the Raymond C. Smith Foundation Fund, this fund provides support for an annual opera performance by Detroit Opera.

Ida and Conrad H. Smith Endowment Fund for the Detroit Institute of Arts

Established by the Raymond C. Smith Foundation Fund, this fund provides support for educational programs of the Department of American Art at the Detroit Institute of Arts.

Arlene Spohn Charitable Fund

Supports six charitable organizations: the Scleroderma Foundation of Michigan Chapter, Penrickton Center for Blind Children, Barbara Ann Karmanos Cancer Institute, American Lung Association, John Glenn High School (Westland), and Garden City High School.

Mabel French Taylor Memorial Fund

Supports the Capuchin Soup Kitchen.

Tkachik Sisters Charitable Fund

Supports the Disabled American Veterans Charitable Service Trust, Michigan 4–H Foundation, Leader Dogs for the Blind Inc., SARC, and Whaley Children’s Center. This fund also supports the Susan and Janet Tkachik Scholarship at Eastern Michigan University.

Carla Yvonne Tucker Memorial Fund

Supports the National Center for Missing and Exploited Children in Arlington, Virginia, in order to assist others in coping with the trauma of child abduction.

Curl H. Tutag Michigan Humane Society Fund

Supports the Michigan Humane Society, with particular emphasis on cruelty investigation, emergency rescue, and the prosecution of those who abuse animals.

Alfred and Jane Warren Fund

Supports the Grosse Pointe Memorial Church, Great Lakes Field Service Council, Boy Scouts of America, and Muskingum University in New Concord, Ohio.

Wesstand Fund

Established by Mr. and Mrs. Joseph G. Standart Jr., this fund supports the University Liggett School.

Marian E. White Fund

Supports the Disabled American Veterans Charitable Service Trust, Paralyzed Veterans of America – Michigan Chapter, Seedlings Braille Books for Children, Michigan Humane Society, The Salvation Army Eastern Michigan Division, Smile Train Inc., Doctors Without Borders, and Father Flanagan’s Boys Home (Boys Town).

The Ralph C. Wilson, Jr. Foundation Endowment for Alzheimer’s Disease Capital Needs

Supports the infrastructure and capital needs of the Alzheimer’s Disease and Related Disorders Association, Greater Michigan Chapter.

The Ralph C. Wilson, Jr. Foundation Endowment for Alzheimer’s Disease Respite Care

Supports the Alzheimer’s Disease and Related Disorders Association, Greater Michigan Chapter, in providing respite scholarships to southeast Michigan families and caregivers affected by Alzheimer’s and who demonstrate financial, health, and/or emotional need.

The Ralph C. Wilson, Jr. Foundation Endowment for Jefferson Avenue Presbyterian Church

Supports the Jefferson Avenue Presbyterian Church by providing operating, maintenance, and improvement support for its building(s) and related office and other equipment.

Frank Winchell Fund

Supports education and research in the field of engineering at Purdue University.

Hosley Word Jr. and Ron Tioran Fund

Established to support the AIDS Consortium of Southeastern Michigan Inc., which closed in 2006, this fund currently supports Unified – HIV Health and Beyond.

Scholarship and Award Funds

Donors who wish to support the future of our region by investing in the education of its residents can do so by establishing a named scholarship fund. The Community Foundation also administers award funds for those donors who are interested in recognizing the achievements of a person or group in a specific field. Grants from these funds are made directly to the educational institution the scholarship recipient attends, or will attend, and, in the case of an award, to the organization affiliated with the recipient being honored.

Donna W. Adams Scholarship Fund

Supports scholarships to benefit students who graduate from an identified elementary school of the Detroit Public Schools.

Winifred Stinson Basile Fund

Supports students achieving academic excellence in business programs at non-public accredited educational institutions in Wayne, Oakland, or Macomb counties.

Birmingham Unitarian Church Goldsmith Scholarship Fund

Supports educational scholarships for the benefit of graduates of Pontiac High School.

Miguel Cabrera Family Scholarship Fund

Established by the Detroit Tigers Foundation, with the support of Miguel Cabrera, this fund awards scholarships for first-generation college students from southeast Michigan and southern Florida.

Clarence and Lillian Constantakis Environmental Scholarship Fund

This fund provides scholarships for students who are pursuing an undergraduate degree in environmental science, conservation, or a related field at Michigan State University, Michigan Technological University, or Wayne State University.

Dick DePaolis Memorial Scholarship Fund

Supports scholarships for students graduating from North Farmington High School.

Detroit Economic Club Scholarship Fund

The Detroit Economic Club created this fund to provide educational scholarships to select students in Wayne, Oakland, and Macomb counties.

Detroit Tigers Willie Horton Scholarship Fund

This fund awards a scholarship to a deserving student at Detroit College Preparatory High School at Northwestern, Mr. Horton’s alma mater.

Rayman V. and Margaret M. Dodson Scholarship Fund

This fund supports the United Negro College Fund to award renewable scholarships to students from southeast Michigan who exhibit the characteristics of scholarship, citizenship, hard work, self-sufficiency, thrift, and good character.

Donald P. Durocher Public Relations Education Fund

This memorial fund supports public relations educational programs throughout the service area of the Public Relations Society of America – Detroit Chapter.

Sanford W. and Elaine E. Feig Fund

Supports scholarships at Wayne State University, Macomb Community College, and L’Anse Creuse, Chippewa Valley, and Mount Clemens high schools.

Lorraine E. Giles Scholarship Fund

Supports scholarships to graduating seniors at Ferndale High School who want to pursue higher education in mathematics, chemistry, or physics. Mrs. Giles taught mathematics in the Ferndale School District.

Ronald W. Haughton Memorial Scholarship Fund

Supports scholarships to students from Detroit schools who attend Wayne State University.

Robert Holmes Scholarship Fund

Supports scholarships for the children of Michigan members of the International Brotherhood of Teamsters.

Evangeline Sheibley Hyett Endowment Fund

This fund provides scholarship support for students attending the schools of social work at Case Western Reserve University and Wayne State University.

George G. Johnson Scholarship Fund

This fund provides scholarships that benefit African American male undergraduate students who have interest in accounting or finance and who are enrolled full-time at the Mike Ilitch School of Business at Wayne State University.

Patricia J. and Michael D. Jones Memorial Scholarship Fund

This fund provides scholarships for students enrolled full-time in the undergraduate nursing program at the University of Detroit Mercy.

Chris M. Kurzweil Scholarship Fund

Supports scholarships for children of employees of Intertape Polymer Group.

Leonard, Butcher and Smeltzer Scholarship Fund

This fund provides scholarships for students graduating from Wayne–Westland public high schools who are pursuing study at an accredited postsecondary educational institution located in Michigan.

Virgil K. Lobring Scholarship Fund

This memorial fund provides scholarships for students graduating from Western International High School in Detroit.

Charles Lomas Memorial Scholarship Fund

Supports the charitable purposes of the School District of Dearborn for use in providing scholarships to graduates of the district who are pursuing degrees in education.

Lone Ranger Endowed Scholarship Fund

Established by the Elaine Stern Foundation, this fund provides scholarships for students graduating from Oxford Public Schools in recognition of the historical connection between Elaine (Alpert) Stern, Brace Beemer, Oxford Township, and the Lone Ranger radio show.

Gerald Lundy Memorial Scholarship Fund

The Public Relations Society of America – Detroit Chapter, established this fund to provide minority students with scholarships for public relations education.

Michigan Academy of Science, Arts and Letters Fund

Established by the Michigan Academy of Science, Arts and Letters and Judge Avern L. Cohn, this fund provides support for the Cohn Prize in Legal Scholarship, awarded by the Michigan Academy of Science, Arts and Letters.

Ordóñez Family Scholarship Fund

Established by the Detroit Tigers Foundation, with the support of Magglio and Dagly Ordóñez, this fund provides scholarships that benefit graduates of high schools located in southwest Detroit.

The Children of Plante & Moran Scholarship Fund

Supports scholarships that benefit dependent children of staff members of Plante & Moran Holding Group and its related companies.

Pritchard-Johnson Grit Scholarship Fund

This fund supports renewable scholarships for students who are graduates of Thurston High School in the South Redford School District who have attended all four years from grades 9 through 12 and have overcome obstacles to persist and show grit in their accomplishments. This fund honors the legacy of Marilyn Johnson who was a teacher in the district for several years.

PRSA Detroit Education Fund

The Public Relations Society of America – Detroit Chapter, created this fund to support public relations education in the chapter’s service area.

Rashid-Michaels Directors Endowment

This fund provides scholarships for graduating seniors of member schools of the Catholic High School League in honor of Thomas M. Rashid and Victor Michaels for their service as directors of the Catholic High School League.

Reighard Family Memorial Scholarship Fund

Supports scholarships to graduating students from Whitmer High School, Toledo, Ohio, and Erie Mason High School, Erie, Michigan.

Renaissance of Values Scholarship Fund

This fund was established by Robert and Monica Mylod to assist students in attaining a college education and pursuing higher values.

The Hon. Gerald E. Rosen Scholarship for Community Commitment Fund

This fund provides support to Wayne State University in recognition of the contributions of a Wayne State University student who has made significant positive contributions to the city of Detroit.

Jeptha Wade Schureman Scholarship Fund

Supports scholarships to fatherless students in southeast Michigan who are studying law, nursing, medicine, or dentistry at one of Michigan’s 15 public universities.

Otis M. Smith Scholarship Fund

Supports scholarships to select single mothers residing in Wayne, Oakland, or Macomb counties, to assist them in obtaining postsecondary education.

Southern Wayne County Regional Chamber Fund

Provides scholarships to individuals residing in the Chamber’s service area and supports other charitable activities in southern Wayne County.

Southfield Community Foundation Legacy Scholarship Funds

In 2014, the Southfield Community Foundation transitioned its funds to the Community Foundation for Southeast Michigan for administration, in order to ensure their continuing benefit.

Mayor Brenda Lawrence Scholarship Fund

This fund provides college scholarships for students who live in Southfield and want to attend a Michigan nonprofit college, university, or trade school.

SCF Memorial Scholarship Fund

This fund supports scholarships for students who live or go to school in Southfield and/or Lathrup Village and plan to study at a nonprofit college, university, or trade school. It was initiated through memorial gifts honoring three community activists: Vivian Hurite, Vicki Goldbaum, and Thomas Frommeyer. Additional gifts honored Donald Fracassi, Shambline Quarles, Ada Moiseev, Donald Powers, Sandra Terrell, Sigmund Beras, and Robert Casalou.

Tony Spina Enrichment Fund

This fund supports college scholarships for any Michigan student pursuing an undergraduate or graduate degree in photojournalism at a Michigan nonprofit college or university.

Gene Taylor Memorial Scholarship Fund

This fund provides scholarships for students who live or go to high school in Southfield and/or Lathrup Village.

Phillip Vails Memorial Fund

This fund provides scholarships for students who live or go to high school in Southfield and/or Lathrup Village, and exhibit a love of and active involvement in vocal music and/or theater.

Louise Ward Memorial Scholarship Fund

This fund, established by former students of Louise Ward, provides awards for further vocal education for students who live or go to high school in Southfield and/or Lathrup Village to impact its mission to improve and enhance the quality of life in the region.

Robert Stempel Memorial Scholarship Fund

Supports scholarships that benefit graduates of select high schools in Detroit who are pursuing a science or engineering degree program.

Robert C.J. Traub Memorial Scholarship Travel Fund

Supports educational travel scholarships in the fields of music and art that benefit students graduating from Bloomfield Hills schools.

Enrico and Marie Vespa Scholarship Fund

Supports educational scholarships to current employees or children of employees of English Gardens Corp.

VVA Detroit Chapter #9 Descendants of Vietnam Veterans Scholarship Fund

Supports post-secondary students between the ages of 16 and 30 who are the natural or adopted direct lineal descendent of a qualifying Vietnam veteran.

Monsignor Herbert Weier Scholarship Fund

Supports scholarships for students who are graduates of Divine Child High School in Dearborn, Michigan.

Cheryl Wojtas Memorial Scholarship Fund

Supports scholarships for students graduating from the Port Huron Area Schools and the Gaylord Community Schools.

Agency Endowment Funds

Nonprofit agencies can establish an endowment fund with the Community Foundation to support their general operations or a specific program. In so doing, these nonprofits benefit from a range of Community Foundation services, including marketing support and investment oversight. The following nonprofit organizations have established endowment funds that are held at the Community Foundation.

Accounting Aid Society

Accounting Aid Society Endowment Fund

All Well-Being Services

All Well-Being Services Endowment Fund

- Clarence and Grace Chamberlin Fund for All Well-Being Services

Affirmations Lesbian and Gay Community Center

Affirmations Endowment Fund

- Dorothy Ellis Cassis Memorial Fund
- Nancy Katz and Margo Dichtelmiller Fund
- George D. Westerman and Charles C. Lemon Fund

Aim High School

Aim High School Endowment Fund

Allen Creek Preschool

Allen Creek Preschool Endowment Fund

Alliance for the Mentally Ill of Oakland County

Alliance for the Mentally Ill of Oakland County Endowment Fund

Alternatives for Girls

Alternatives for Girls Endowment Fund

- Amanda L. Good Fund
- Lois Pincus Cohn Fund for Alternatives for Girls
- Rosenthal-Dombrowski Fund

Amity Foundation

Amity Foundation Endowment Fund

American Association of University Women Northville – Novi Branch Inc.

AAUW Northville – Novi Branch Endowment Fund

American Red Cross - Southeastern Michigan Chapter

American Red Cross – Southeastern Michigan Chapter Endowment Fund

- Christ Church Grosse Pointe – Beyond Parish Ministry Disaster Relief Fund
- Adelyn B. Devereaux Fund
- Irma Elder Fund
- Charles W. and Jean M. Elliot Disaster Relief Fund
- Henry T. Ewald Fund
- Sherman J. Fitzsimons Jr. Fund
- John B. and Peggy Ford III Disaster Relief Fund
- Kmart Corporation Fund
- Munder Capital Management Fund

- Nicholson Family Red Cross Disaster Fund
- Anne C. St. Clair Red Cross Disaster Fund
- E.A. “Bud” Schirmer Fund
- William C. and Eleanore R. Schultz Fund
- Paul and Barbara Trudgen Fund
- Joan B. and Gerald E. Warren Disaster Relief Fund

Amity Foundation

Amity Foundation Endowment Fund

Angels’ Place

Angels’ Place Endowment Fund

Arab Community Center for Economic and Social Services

Arab American National Museum Endowment Fund

Arab American National Museum Endowment Fund for Public Programming

- Drs. Barbara and Adnan Aswad Endowment Fund

The Art Center

Art Center Endowment Fund

- Gebran S. and Suzanne P. Anton Foundation Fund

Arts League of Michigan Inc.

Arts League of Michigan Inc. Endowment Fund

Autism Alliance of Michigan

Autism Alliance of Michigan Endowment Fund

- Peggy and Dave Meador Endowment for the Autism Alliance of Michigan

Automation Alley Fund

Automation Alley Fund Endowment

Avalon Housing Inc.

Avalon Housing Endowment Fund

Beaumont Foundation

Beaumont Health Foundation Endowment Fund

Belle Isle Conservancy

Belle Isle Conservancy Endowment Fund

Berkley Public Library

Berkley Public Library Endowment Fund

Birmingham Bloomfield Art Center Inc.

Birmingham Bloomfield Art Center Endowment Fund

Birmingham Historical Society

Birmingham Historical Society Museum Fund

Birmingham Unitarian Church

Birmingham Unitarian Church Endowment Fund

Black Family Development Inc.

CMF Detroit Youth Fund

Blood Cancer Foundation of Michigan

Blood Cancer Foundation of Michigan Endowment Fund

- ANR Pipeline Company Fund
- Patrick K. Egan Memorial Fund
- Uwe K. Faulhaber Memorial Fund
- Glen W. Fortinberry Endowment Fund
- Kathleen Damioli Hughes Memorial Fund

- Bobby L. Jones Memorial Fund
- Casey Ann MacKellar Memorial Fund
- Hugh A. Miller Fund
- Jill Marie Sienko Memorial Fund
- Trevisan Family Endowment Fund

Bloomfield Hills Schools Foundation

Bloomfield Hills Schools Foundation Endowment Fund

Bloomfield Township Public Library

Yvonne Y. Atkinson Fund

Bloomfield Township Public Library

Director’s Legacy Fund

Bloomfield Township Public Library Endowment Fund

- Lawrence Smith and Isabel Francis Smith Challenge Grant Fund

Jeanette P. Myers Memorial Scholarship Fund

Fair Radom Garden Endowment Fund

Blue Water Habitat for Humanity

Blue Water Habitat for Humanity Endowment Fund

Brightmoor Christian Church

Novi Christian Academy Endowment Fund

Brighton District Library

Brighton District Library Endowment Fund

CARE House of Oakland County

CARE House of Oakland County Endowment Fund

Cass Community Social Services Inc.

Cass Community Social Services Endowment Fund

Cathedral Church of St. Paul

Cathedral Church of St. Paul Endowment Fund

Catholic Social Services of Washtenaw County

Catholic Social Services of Washtenaw County Endowment Fund

Chamber Music Society of Detroit

Chamber Music Society of Detroit Endowment Fund

- David and Andrea Page Period Music Endowment Fund

Chelsea District Library

Chelsea District Library Endowment Fund

Chelsea Education Foundation

Mary E. Merkel Endowment Fund

Joseph K. Piasecki Endowment Fund

Electa M. Wagner and Robert W. Wagner

Family Endowment Fund

Chelsea Senior Center

Chelsea Senior Center Endowment Fund

Children’s Hospital of Michigan Foundation

Children’s Hospital Endowment Fund

- Ingrid and Ashok Sarnaik Endowment Fund for Critical Care and Sickle Cell Support

Christ Child Society of Detroit

Christ Child Society of Detroit Endowment Fund

Church of The Messiah Housing Corp.

Church of the Messiah Housing

Corporation Endowment Fund

- George R. and Elise M. Fink Foundation Fund

Citizens Research Council of Michigan

Citizens Research Council Endowment Fund

- Terence and Jennifer Adderley Endowment for the Citizens Research Council of Michigan

Clark Park Coalition

Clark Park Legacy Fund

Clinton River Watershed Council

Clinton River Watershed Council Fund

Co-Ette Club of Detroit, Inc.

Co-Ette Club of Detroit, Inc. Endowment Fund

Common Ground

Common Ground Endowment Fund

- Ellen and Joseph Price Fund for Common Ground Sanctuary

The Community House

Community House Endowment Fund

- Helen and Barbara Van Dusen Endowment Fund

Community Living Centers Inc.

Community Living Centers Endowment Fund

Community Opportunity Center Nonprofit Housing Corp.

Community Opportunity Center Nonprofit Housing Corporation Endowment Fund

Crossroads of Michigan

Crossroads of Michigan Endowment Fund

- Clarence and Grace Chamberlin Fund for Crossroads of Michigan

Detroit Area Pre-College Engineering Program Inc.

Detroit Area Pre-College Engineering Program Endowment Fund

Detroit Artists Market

Detroit Artists Market Endowment Fund

Detroit Chamber Winds and Strings

Detroit Chamber Winds Fund

- Faye and Seymour Okun Innovative Projects Fund

Detroit Cristo Rey High School Inc.

Detroit Cristo Rey High School Fund

Detroit Greenways Coalition

Detroit Greenways Coalition Endowment Fund

Detroit Historical Society

Detroit Historical Society Endowment Fund

- Terence and Jennifer Adderley Endowment for the Detroit Historical Society

Detroit Institute For Children

Detroit Institute for Children Endowment Fund

Detroit Institute of Arts

Detroit Institute of Arts Endowment Fund

- Terence and Jennifer Adderley Endowment for the Detroit Institute of Arts

- Andrew L. and Gayle Shaw Camden Endowment for the Detroit Institute of Arts

Detroit Opera

Detroit Opera Endowment Fund

Detroit PAL

Detroit PAL Endowment Fund

- D. Duane Hurtt Memorial Fund for Detroit PAL

Detroit Public Schools Foundation

Detroit Public Schools Foundation Endowment Fund

The YES Foundation Endowment Fund

- Leroy C. Richie Fund

Detroit Regional Chamber Foundation Inc.

Douglas E. Busbey Leadership Detroit Fund

Van Dusen/Compact College Fund I

- Mayor Dennis W. Archer Compact Scholars Fund

- Awrey Bakeries Inc. Fund

- Curtis C. Carmichael Fund (Copper & Brass Sales Inc.)

- Casey Communications Management Inc. Fund

- Children First Fund (Detroit Free Press)

- Chrysler Foundation – Detroit Compact Scholarship Fund

- Great Lakes Gas Transmission Limited Partnership Fund

- Kmart Compact Scholarship Fund

- Ross Roy Communications Scholarship Fund

- Sinai Hospital of Greater Detroit Fund

- Frank E. Smith Scholars Fund

- Richard C. Van Dusen Fund (Dickinson Wright PLLC)

- Weir, Manuel, Snyder & Ranke Inc. Scholarship Fund

Van Dusen/Compact College Fund II

Detroit Riverfront Conservancy Inc.

Cullen Family Carousel Fund

Cullen Family Endowment Fund for the

Detroit Riverfront Conservancy

Dequindre Cut Maintenance Endowment Fund

Detroit Riverfront Conservancy Endowment Fund

- Peter Stroh Fund for the Detroit Riverfront Conservancy

The Ralph C. Wilson, Jr. Centennial Park Endowment Fund

Detroit Section, Society of Plastics Engineers

SPE Fund

Detroit Symphony Orchestra Inc.

Detroit Symphony Orchestra Endowment Fund

- Beverly Franzblau Baker Fund for the DSO

- Bauder Family Endowment Fund for the DSO

- Dr. Eli V. and Joanna Berger Fund for the DSO

- John B. and Mary H. Ford Detroit Symphony Orchestra Hall Fund

- Victor and Gale Girolami Endowment Fund

Detroit Waldorf School

Detroit Waldorf School Endowment Fund

- Amelia H. Wilhelm Fund for Detroit Waldorf School

Detroit Youth Concert Choir and Performing Arts Company

Detroit Youth Choir Endowment Fund

Detroit Zoological Society

Detroit Zoological Society Endowment Fund

- Clarence and Grace Chamberlin Fund for the Detroit Zoological Society

Downtown Detroit Partnership Inc.

Roger S. Penske Detroit Fund

Ecumenical Theological Seminary

Ecumenical Theological Seminary Endowment Fund

- John E. Biersdorf Fund

- Anneliese Sinnott O.P. Fund

- David W. Swink Fund

Ehlers-Danlos National Foundation Inc.

Ehlers-Danlos National Foundation Fund

Ruth Ellis Center Inc.

Ruth Ellis Center Legacy Fund

Ennis Center for Children Inc.

Julio Jove Fund for Ennis Center

Equality Michigan

Equality Michigan Endowment Fund

Eta Phi Beta Sorority Foundation Inc.

Eta Phi Beta Sorority Inc. Endowment Fund

Eton Academy

Eton Academy Endowment Fund

Faith In Action

Faith In Action Endowment Fund

FAR Conservatory of Therapeutic and Performing Arts

Cindy Leonard Scholarship Endowment Fund for FAR Conservatory of Therapeutic and Performing Arts

Farmington/Farmington Hills Foundation for Youth and Families

Backpack Fund

Farmington/Farmington Hills After-School Program Fund

Farmington/Farmington Hills Fund for Youth and Families

- Grainger Fund

Don Howell Memorial Fund

Ferndale Educational Foundation

Ferndale Educational Foundation Fund

First Step - Western Wayne County Project on Domestic Assault

First Step Endowment Fund

Focus: HOPE

Focus: HOPE Endowment Fund

- Clarence and Grace Chamberlin Fund for Focus: HOPE

- Ellen and Joseph Price Fund for Focus: HOPE

Forgotten Harvest Inc.

Forgotten Harvest Endowment Fund

Franklin-Wright Settlements Inc.

Franklin-Wright Settlements Endowment Fund

Friends of the Oudolf Garden
Oudolf Garden Detroit Endowment Fund

- Ralph C. Wilson, Jr. Fund for Oudolf Garden Detroit

Friends of the Rouge
Friends of the Rouge Endowment Fund

Friends of the Wayne Public Library
Friends of the Wayne Public Library Endowment Fund

Friends of the Wyandotte Museums
Friends of the Wyandotte Museums Endowment Fund

Full Circle Foundation Inc.
Full Circle Foundation Inc. Endowment Fund

Furniture Bank of Southeastern Michigan
Margaret T. Pomeroy Tribute Fund

The Futures Foundation
The Futures Foundation Fund

Garden Club of Michigan
Garden Club of Michigan Endowment Fund

Gateway Montessori School
Gateway Montessori School Endowment Fund

Girl Scouts Heart of Michigan
Girl Scouts Heart of Michigan – Barbara
“Darbi” Stuber Memorial Fund

Girl Scouts of Southeastern Michigan
Girl Scouts of Southeastern Michigan Endowment Fund

Gjergj Kastrioti Scholarship Fund
Gjergj Kastrioti Scholarship Fund Endowment

**Gleaners Community Food Bank
of Southeastern Michigan**
Gleaners Endowment Fund

- Fighting Hunger Together Fund
- Nate Gooden, Hand in Hand
Foundation Fund for Gleaners
- Coleman and Shirley Mopper Fund for Children
- Taste of the NFL Fund for Gleaners
- Lela Wadlin and Roger Olson Endowment Fund
- Joan and Wayne Webber Fund

Goodwill Industries of Greater Detroit
Goodwill Industries of Greater Detroit
– Job Training Endowment

Grandmont/Rosedale Development Corp.
GRDC Neighborhood Legacy Fund

- Janice Marshall Memorial Fund

Great Lakes Chamber Music Festival
Great Lakes Chamber Music Festival Fund

- Morris and Beverly Baker Fund
- Ruth Laredo Fund
- Anthony M. Tocco Artistic Director Chair Fund
- James Tocco Fund

**Great Lakes Field Service Council,
Boy Scouts of America**
Great Lakes Field Service Council, Boy
Scouts of America Endowment Fund

Great Lakes Lighthouse Keepers Association
Great Lakes Lighthouse Keepers Association
Endowment Fund

**Greater Detroit and Windsor
Japan-America Society**
Japan-America Society Fund

The Greening of Detroit
E. Eleanor Marsh Maintenance Fund
for The Greening of Detroit

GreenPath Inc.
GreenPath Financial Wellness Endowment Fund

- Albert O. Horner GreenPath Financial Wellness
Founder’s Fund
- Bruce Paradis Homeownership Preservation
Foundation Founder’s Fund

Grosse Ile Historical Society
Grosse Ile Historical Society Lighthouse Fund

Grosse Pointe Chamber Foundation
Grosse Pointe Chamber Foundation Endowment Fund

Grosse Pointe Historical Society
Grosse Pointe Historical Society Endowment Fund

**Grosse Pointe Foundation
for Public Education**
Grosse Pointe Foundation for Public
Education Endowment Fund

Future Excellence in Education Fund

Anne Hudson Endowment Fund for the Grosse
Pointe Foundation for Public Education

Grosse Pointe Library Foundation
Grosse Pointe Public Library Endowment Fund

- Book Endowment Fund for the
Grosse Pointe Public Library

Grosse Pointe War Memorial Association
Grosse Pointe War Memorial Endowment Fund

- Alice Kales Hartwick Foundation Fund
- Frank J. Sladen Jr. Endowment Fund
- Mark R. Weber President’s Fund

Grosse Pointe War Memorial Fund for Youth Enrichment

The Guidance Center
The Guidance Center Endowment Fund
Budd Lynch Endowment Fund for Children

HAVEN Foundation
HAVEN Foundation Endowment Fund

- Locniskar Beck Fund for HAVEN

Henry Ford Health System
Detroit Institute of Ophthalmology Fund

High/Scope Educational Research Foundation
High/Scope Endowment Fund

- Education Through Movement:
Building the Foundation Fund
- Marilyn Thomas Fund
- Hubert J. and Catherine P. Weikart
Memorial Scholarship Fund

Highland Township Public Library
Highland Township Public Library Endowment Fund

Historic Elmwood Foundation
Historic Elmwood Foundation Endowment Fund

**Historical Society for the United States
District Court for the Eastern
District of Michigan**
Historical Society for the United States District Court
for the Eastern District of Michigan Endowment Fund

Hope Network Foundation
Hope Network Foundation Endowment Fund

Hospice of Michigan Inc.
Hospice of Michigan Endowment Fund

Howell Carnegie District Library
Howell Carnegie District Library Endowment Fund

Grace Song Line and Winfield H. Line Fund

James Ross Memorial Fund

Huron–Clinton Metroparks Foundation
Huron–Clinton Metroparks Foundation Fund

Huron Valley Educational Foundation
Huron Valley Educational Foundation Endowment Fund

The Information Center Inc.
The Information Center Endowment Fund

**International Institute of
Metropolitan Detroit Inc.**
International Institute Endowment Fund

International Wildlife Refuge Alliance
International Wildlife Refuge Alliance Endowment Fund

JARC
Norman G. Wachler Endowment Fund for JARC

- Charles and Florence Milan Foundation Fund for JARC
- Joyce Keller and Michael A. Walch Fund

Jewish Family Service of Metropolitan Detroit
Jewish Family Service Endowment Fund

- Amy and Dr. Mark H. Haimann Family Fund
- Judy and John Marx Fund
- Patti L. Nemer Fund
- Windows Endowment Fund

Joy of Jesus Inc.
Joy of Jesus Inc. Endowment Fund

Judson Center Inc.
Tina and George Milidrag Fund for Innovation

JVS
JVS JOIN Program Fund

- Jeanette and Oscar Cook Fund

JVS – Realizing Life’s Potential – Endowment Fund

- Hadas and Dennis Bernard Family Fund
- Elyse Goldin Essick and David Foltyn Family Fund
- Dr. Ron and Andrea Hurwitz Family Fund
- Barbara and Donald Nurenberg Family Fund
- Henry and Mary Piotrowski Fund
- Linda and Jack Schechter Family Fund

**Kadima: Jewish Support Services
for Adults with Mental Illness**
Kadima Operational Endowment Fund

Barbara Ann Karmanos Cancer Institute
Barbara Ann Karmanos Cancer Institute Endowment Fund

LACASA
LACASA Endowment Fund

Lawrence Technological University
Lawrence Technological University Endowment Fund

- Clarence and Grace Chamberlin Fund for
Lawrence Technological University

Learning Ally
Learning Ally Endowment Fund

Life Challenge of Southeastern Michigan
Life Challenge of Southeastern Michigan Endowment Fund

Lighthouse of Michigan
Lighthouse of Michigan Endowment Fund

- Herbert N. and Nancy M. Weingarten Endowment Fund

South Oakland Shelter Endowment Fund

Literacy and Beyond Inc.
Literacy and Beyond Endowment Fund

Livingston County Catholic Charities
Livingston County Catholic Charities Fund

- Rev. William J. Carolin Fund

Livingston County United Way
Livingston County United Way Endowment Fund

Livingston Land Conservancy Inc.
Livingston Land Conservancy Endowment Fund

Loyola High School
Loyola High School Foundation Fund

Macomb County Historical Society
Macomb County Historical Society –
Crocker House Museum Fund

Mana de Metro Detroit
Carmen Munoz Endowment Fund
Monica L. Martinez Endowment Fund

Mariners’ Church of Detroit
Answer Club Endowment Fund

Mariners Inn
Mariners Inn Endowment Fund

Matrix Human Services
Michigan AIDS Coalition Endowment Fund

Michigan Aerospace Foundation Inc.

Michigan Aerospace Foundation Endowment Fund for the Yankee Air Museum

Michigan Art Education Association

Michigan Art Education Association Memorial Endowment Fund

Michigan Art Education Association Professional Development Fund

Michigan College Access Network

Detroit College Access Network Endowment Fund

Michigan Conference Women’s Missionary Society of the AME Church

Michigan Conference Women’s Missionary Society of the AME Church Endowment Fund

Michigan DECA

Jamie Riley Fund for Michigan DECA

Michigan Environmental Council

Michigan Environmental Council Endowment Fund

Michigan Historical Commission

Capitol Park Fund

Michigan Humane Society

Michigan Humane Society Endowment Fund

Michigan League for Public Policy

Michigan League for Public Policy Nokomis Legacy Fund

Michigan Mountain Biking Association

Michigan Mountain Biking Association Endowment Fund

Michigan Nature Association

Michigan Nature Association Endowment Fund

Michigan Psychoanalytic Foundation

Michigan Psychoanalytic Foundation Endowment Fund

Michigan Science Center

Michigan Science Center Endowment Fund

• Clarence and Grace Chamberlin Fund for the Michigan Science Center

Minerva Education and Development Foundation

Minerva Education and Development Foundation Fund

• Doris B. Corsey Arnold Fund

• Dr. Barbara Bowen Coulter Fund

• Dr. Judith T. Jackson Fund

• Reverend Dr. Joseph R. Jordan Memorial Fund

• James and Patricia Solomon Memorial Fund

• Robin H. Sowell Fund

Model-T Automotive Heritage Complex

Model-T Automotive Heritage Complex Fund

Museum of Contemporary Art Detroit

MOCAD Endowment Fund

National Kidney Foundation of Michigan Inc.

National Kidney Foundation of Michigan Endowment Fund

National Ski Patrol Inc. – Pine Knob Ski Patrol

Karen’s Fund for Education

Neighborhood Club

Neighborhood Club Endowment Fund

• Mrs. Caroline W. Kuhn Fund

New Detroit Inc.

New Detroit Race Relations Fund

North Star Reach

North Star Reach Endowment Fund

Northville District Library

Northville District Library Endowment Fund

Oakland County Bar Foundation

Oakland County Bar Foundation Fund

Oakland County Youth Assistance Coordinating Council Inc.

Oakland County Youth Assistance Coordinating Council Endowment Fund

Oakland Family Services

Oakland Family Services Endowment Fund

Oakland Livingston Human Service Agency

Oakland Livingston Human Service Agency Fund

Old Newsboys’ Goodfellows Fund of Detroit

Old Newsboys’ Goodfellows Fund of Detroit Endowment Fund

Old Newsboys’ Goodfellows Fund of Detroit Memorial Fund

Opportunity Resource Fund

Opportunity Resource Fund Endowment Fund

Orchards Children’s Services

Orchards Children’s Services Endowment Fund

Packard Motor Car Foundation

Packard Motor Car Foundation Fund

Rosa L. Parks Scholarship Foundation

Rosa L. Parks Scholarship Foundation Fund

Pewabic Society Inc.

Pewabic Education Fund

Pewabic Pottery Fund

Pioneer Band Association

Joel Brahce Memorial Fund

Nancy Waring Endowment Fund

Planned Parenthood of Michigan Inc.

Planned Parenthood of Michigan Endowment Fund

Plymouth District Library

Plymouth District Library Children’s Fund

Plymouth District Library Endowment Fund

Presbyterian Villages of Michigan

Presbyterian Villages of Michigan Endowment Fund

Presbyterian Villages of Michigan Foundation

Chaplaincy Fund for Presbyterian Villages of Michigan

Presbyterian Villages of Michigan Foundation Fund for Green Houses

Preservation Bloomfield

Preservation Bloomfield Endowment Fund

Pro Musica of Detroit Inc.

Pro Musica Endowment Fund

Purple Rose Theatre Company

Purple Rose Theatre Company Endowment Fund

Redford Township District Library

Frances Carpenter Endowment Fund for the Redford Township District Library

Rochester University

Rochester University Endowment Fund

• Dr. Royce L. Dickinson Jr. Memorial Fund

• Molly Lynn Fund

• Norplex Associates Warren M. Beevers Memorial Fund

• Rosalie Turner Endowment Fund

Roeper School

Roeper School Fund

• Erin and Blayne Milbeck Fund

Rose Hill Foundation (Holly)

Rose Hill Foundation Fund

• Susan and Oliver Cameron Fund for Rose Hill

• Don and Jeannine Gundle Family Fund

• John D. Kelly Fund

• Mitchell Scott Ross Memorial Fund

• Craig M. Vander Broek Memorial Fund

Roseville Public Library

Roseville Public Library Endowment Fund

Royal Oak Foundation for Public Education

Royal Oak Schools Foundation Endowment Fund

Royal Oak Historical Society

Royal Oak Historical Society Endowment Fund

Sacred Heart Rehabilitation Center Inc.

Sacred Heart Rehabilitation Center Endowment Fund

• Clarence and Grace Chamberlin Fund for Sacred Heart Rehabilitation Center

St. Joseph Mercy Oakland

St. Joseph Mercy Oakland Endowment Fund

St. Patrick Senior Center

St. Patrick Senior Center Endowment Fund

St. Paul A.M.E. Zion Church

St. Paul A.M.E. Zion Church Endowment Fund

St. Thomas More Academy

St. Thomas More Academy Endowment Fund

Salem-South Lyon District Library

Salem-South Lyon District Library Endowment Fund

Services for Older Citizens Inc.

Services for Older Citizens Endowment Fund

• The Ralph C. Wilson, Jr. Foundation Fund for Services for Older Citizens

Services to Enhance Potential

Services to Enhance Potential Endowment Fund

Six Rivers Regional Land Conservancy

Six Rivers Regional Land Conservancy Endowment Fund

Solanus Casey Center

Solanus Casey Legacy Fund

Southeastern Michigan Health Association

SEMHA Public Health Improvement Fund

Southwest Detroit Business Association Inc.

Southwest Detroit Business Association Endowment Fund

Spaulding for Children

Spaulding for Children Endowment Fund

Sphinx Organization

Bauder Sphinx Composers Fund

Sphinx Organization Endowment Fund

• Bauder Sphinx Fellow Fund

• Bauder Sphinx Symphony Conductor’s Chair Fund

Starfish Family Services

Starfish Family Services Endowment Fund

The Stewardship Network

The Stewardship Network Endowment Fund

James Tatum Foundation for the Arts Inc.

James Tatum Foundation for the Arts Fund

Bishop Robert Thomas Jr. Scholarship Inc.

Bishop Robert Thomas Jr. Scholarship Endowment Fund

Travelers Aid Society of Metropolitan Detroit

Travelers Aid Society of Metropolitan Detroit Endowment Fund

Tuesday Musicale of Detroit

Tuesday Musicale of Detroit Endowment Fund

UMRC Foundation

UMRC Foundation Endowment Fund

Unified – HIV Health and Beyond

Unified – HIV Health and Beyond Endowment Fund

• David R. Nowakowski Fund

United Negro College Fund Inc.

United Negro College Fund – Michigan Endowment Fund

• Clarence and Grace Chamberlin Fund for the United Negro College Fund – Michigan

United Way for Southeastern Michigan

George W. Romney Fund for Volunteerism

United Way for Southeastern Michigan Endowment Fund

University Liggett School

Gary J. Hills Memorial Fund

University Liggett School Endowment Fund

VIP Mentoring Inc.

VIP Endowment Fund

Vista Maria

Vista Maria Endowment Fund

Warren/Conner Development Coalition

Warren/Conner Development Coalition Endowment Fund

Wayne State University/Merrill-Palmer Skillman Institute

Wayne State University/Merrill-Palmer Skillman Institute Endowment Fund

Westran Insurance Scholarship Foundation

Westran Scholarship Endowment Fund

Wheatland Music Organization

Rickey F. Novak Music Memorial Fund

World Medical Relief Inc.

World Medical Relief Endowment Fund

Charles H. Wright Museum of African American History

Museum of African American History Endowment Fund
• William F. and Wilma Ray Bledsoe Endowment Fund

Yeshiva Beth Yehudah

Yeshiva Beth Yehudah Fund

YMCA of Metropolitan Detroit

YMCA of Metropolitan Detroit Endowment Fund

YMCA of Metropolitan Detroit Fund for Children's Literacy and Cultural Programs

• James A. Tuck Fund for Children

Business Advised Funds

The Community Foundation offers a wide range of support, administrative, and financial services to help our partners in the business community advance their philanthropic goals. Many of our partners elect to set up advised funds with the Community Foundation to assist with their charitable grantmaking, employee matching gift program, or volunteer grant program.

AmeriTrust Group Fund

This fund provides support to charitable organizations and activities throughout Michigan and nationally.

Chemical Bank Fund

This fund supports a wide range of charitable organizations and activities.

Clark Hill – Detroit Enrichment Fund

This fund supports charitable organizations and activities in Detroit.

Clark Hill Endowment Fund

This fund provides a lasting legacy in support of the charitable organizations and activities of the southeast Michigan region.

DTE Energy Employee Disaster Relief Fund

This endowed fund supports public charities providing relief to those individuals and families who are victims of a natural disaster, an emergency, or an act of terrorism or war.

DTE Foundation Funds

The DTE Foundation established a number of non-endowed funds to support grantmaking and volunteerism: DTE

Energy Holiday Fund, DTE Foundation Fund for Community Grants, DTE Foundation Fund for Higher Education Matching Gifts, DTE Foundation Fund for Cultural Matching Gifts, DTE Foundation Fund for McCarthy Volunteer Awards, and DTE Foundation Fund for Regional Manager Strategic Philanthropic Organization Initiatives.

Howard & Howard Community Reinvestment Fund

This fund supports charitable organizations and activities nationally, as recommended by representatives of Howard & Howard Attorneys PLLC.

Huntington Bancshares Fund

This fund was established with the merger between TCF Financial and Huntington Bancshares. The fund supports charitable activities, as recommended by representatives of Huntington Bancshares.

Kerr, Russell and Weber PLC Fund; Kerr, Russell and Weber PLC II Fund

These endowed funds provide a lasting legacy of support for charitable organizations and activities throughout the state of Michigan, as recommended by representatives of Kerr, Russell and Weber PLC.

Kids Klub Foundation Fund

Unitron Industries Inc., now Sonova USA Inc., established this endowed fund to provide a permanent source of support for charitable organizations that assist with the needs and educational development of hearing-impaired children.

L&W Engineering Community Fund

This fund supports a wide range of charitable organizations and activities.

Marx Layne Fund

Founding partner Michael Layne established this fund to honor the company's support for charitable organizations and activities throughout southeast Michigan.

Frank S. Moran Memorial Foundation Endowment Fund

This fund provides support to the charitable organizations and activities throughout southeast Michigan that Mr. Moran, founding partner of Plante Moran, cared deeply about.

Span Corporation Endowment for Child And Family Services

This endowed fund, established by Michael F. Grosh, provides support to charitable organizations and activities that assist with the needs of children, families, and youth.

StockX Fund

This fund, established by StockX LLC, supports a wide range of charitable organizations and activities.

Advised Endowment Funds

Advised endowments enable donors to leave a permanent legacy while actively participating with the Community Foundation in recommending grants to be made from the fund annually. We are grateful to the donors who have established the following advised endowments with the Community Foundation.

Terence and Jennifer Adderley Community Foundation President's Fund

Ryanne Akins Fund

Richard and Mona Alonzo Family Fund

Dr. Donald and Dale Austin Community Fund

Baiardi Family Charitable Endowment Fund

Mary E. Bennick Endowment Fund

Charles B. Bohn Fund

Julie and John Bostick Family Fund

Alexa J. Brown Memorial Endowment Fund

Howard Camden Endowed Family Fund

Roy D. Chapin Foundation Fund

Eric Charles Designs Fund

Cieszynski Family Charitable Fund

Cohen Family Endowment Fund

Leo, Eleanore and Ronald Cooney Fund

Charlene Coursen Family Endowment Fund

Stanley R. Day Family Fund

Day Stroh Family Fund

Ebeid Family Fund

Education for a Brighter Future Endowment Fund

Marjorie S. Fisher Endowment Fund

Fisher-Cummings Family Endowment Fund

Fisher-Insley Fund

Benson and Edith Ford Endowment Fund

Daniel and Patricia Frank Family Fund

William and Sandra Goodman Fund

Susan and Merrill Gordon Family Fund

Gordy Endowment Fund

Henry M. Grix and Howard W. Israel Endowment Fund

Gualdoni Family Endowed Fund

Bill and Sue Hermann Family Fund

Anne and Gilbert Hudson Fund

Jean Wright Hudson and Joseph L. Hudson Jr. Family Fund for Civic and Cultural Enrichment

Jamie and Denise Jacob Family Fund

Betty Kahn Fund

Bernard and Nina Kent Endowment Fund

Knudsen Family Fund

Mary L. Kramer Fund

Drs. Mohan and Rekha Lall Memorial Fund

Leppanen Miller Endowment Fund

Dana M. Locniskar and Christine A. Beck Endowed Family Fund

Locniskar-Beck Endowed Family Fund

Lohrmann Family Philanthropic Fund

Frank W. Lynch and Roberta Jane Lynch Endowed Family Fund

MacFarlane Family Fund

MacFarlane Family Endowment Fund

Leo E. and Ann June Mainville Fund

Dr. Bill and Florine Mark-Ross Fund for A.L.S. Research

The J.P. McCarthy Endowment Fund

James F. and Frances McDonnell Fund

Mary I. McLeod Foundation Fund

Meyers Family Foundation Fund

Becky and Sam Misuraca Fund

Sarah Moore and Woodside Fund

Morda Family Fund

Nora Lynn Napolitan Endowment Fund

James B. and Ann Nicholson Leadership Fund

Niswander Endowment Fund

David and Andrea Page Family Fund I

David and Andrea Page Family Fund II

Norman and Susan Pappas Fund

Colleen O. and Gary C. Peters Family Endowment Fund

Polk Family Leadership Fund

Pomeroy-Stutz Family Fund

Glenda Price Endowment Fund

Sharon L. Ram Aquatic Sciences Fund

Rappleye Family Fund

Ruth Rattner Endowment Fund

Thomas R. and Priscilla A. Ricketts Memorial Fund for Community Development

Sigmund and Sophie Rohlik Endowment Fund

Edward C. Roney Jr. and Peggy Couzens Roney Fund

Bruce H. and Rosalie N. Rosen Family Endowment Fund

Lindsey Linnell Sanders Memorial Fund

Joseph and Stephanie Scavone Fund

Frederick E. and Ladene Schoen Endowment Fund

Frederick E. and Ladene Schoen Endowment Fund II

Dorothy M. Schlaff Fund

Shelden Fund

William Warren Shelden Jr. Fund

Bobette and Byron Siegel Family Fund

Sims Family Fund

Elizabeth Smith Charitable Fund

Leonard W. Smith Fund

Levi and Barbara Smith Family Fund
William H. and Patricia M. Smith Family Fund
William H. and Patricia M. Smith Fund
Stebbins Family Endowment Fund
Sullivan Gellman Endowment Fund
Eddie J. Swain Educational Fund
Swallow Family Endowment Fund
Sara A. Sweeny Endowed Fund
Deborah Ann Tompkins-Jones Memorial Fund
Richard C. and Barbara C. Van Dusen Family Fund
Salome E. and Jonathan T. Walton Family Fund
Wheeler Fund
John and Elizabeth Williams Fund
Matilda R. Wilson Endowment Fund
The Winkelman Fund
Woiwode Family Fund
Frank R. and Faye M. Zimmerman Family Fund

Donor Advised Funds

Donor advised funds that are not endowed also provide donors with a simple, flexible way to connect to the causes they care about by working with the Community Foundation to recommend grants from their fund.

Frederick and Cheryl Adams Fund
Lisa Adderley Fund
Terence and Jennifer Adderley Fund
Richard and Diana Aginian Fund
ALL IS WELL FUND
John M. Allen and Stephen P. Orlando Fund
Richard and Mona Alonzo Fund
Gerald and Sandra Ambrozy Fund
Mark E. Andrews Memorial Fund
Andris Family Foundation Fund
Daniel and Rose Angelucci Charitable Fund
Anonymous Funds
Cathy and Bob Anthony Fund
Dennis Wayne Archer and Trudy DunCombe Archer Fund
Alissandra Elizabeth Aronow Fund
Andrew Fisher Aronow Fund
Margaret and Sam Arslanian Family Memorial Fund
Dr. Gary and Linda Assarian Fund
Linda Wasserman Aviv Family Fund
Bardel Family Charitable Fund
Lucy M. Bates Fund
Bear Lake Fund

Mr. and Mrs. Charles B. Begg Jr. Fund
Bemis Family Charity Fund
Jack and A. Elaine Biller Family Fund
Elizabeth D. Black Fund
Bogard Family Charitable Fund
Neil and Denise Boyle Family Fund
Donna and Bud Brian Fund
Sara M. and Bryan J. Brieden Memorial Fund
Jerome H. and Joann F. Brooks Memorial Fund
Durinda Purkiss Brownlee Fund
Buell Family Fund
Thomas C. and Lindsey F. Buhl Fund
Built to Play Fund
Bob, Mary Ann and Meredith Bury Charitable Fund
Busch Family Fund
John D. Butler Family Fund
Antonio Calderoni “Life in the Spirit” Charitable Fund
Andrew L. and Gayle Shaw Camden Fund
Cameron Family Fund
The Susan Goethel Campbell Fund
Joanne and John Carter Family Fund
Charlton Family Foundation
Adam D. Cheslin Family Fund
Clark-Turay Family Fund
Cohen Family Fund
Lois Pincus Cohn Fund
Mike and Melonie Colaianne Fund
Community Innovation and Leadership Fund
Wendy Marie Cope Fund
Mike and Linda Costello Fund
James A. Courter Fund
Craine Family Charitable Fund
Crane Family Fund
Elizabeth T. Crawford Charitable Fund
Matthew and Karen Cullen Fund
Deborah and Stephen D’Arcy Fund
Davenport Forté Pedestal Fund
Davis-Rom Fund
Vivian Day and John Stroh III Family Fund
Deep Haven Fund
Bill Demmer Family Fund
Detroit of Tomorrow Fund
Dettloff Memorial Fund
Marjorie and Henry DiLaura Fund
Edward and Amalia DiLoreto Memorial Fund
Doan Family Fund
Lenore and Stanley Dorfman Fund

Walter E. and Retha H. Douglas Fund
Driker Family Fund
Duey Donor Fund
Pat and Joan Duggan Fund
Duggan and Velez Family Fund
David and Sue Anne Duprey Family Fund
Earley Family Fund
Earley Family Fund II
Edelman Strongwater Family Fund
Wade and Aliza Edwards Fund
Martha A. and Norman F. Ehlers Fund
Marcia A. Elliott Charitable Fund
Ellis Family Fund
Erb Family Foundation Fund
Judith J. and Stephen H. Ernst Fund
George C. and Anne K. Eshelman Fund
Ethier Family Fund
Stephen E. and Jean C. Ewing Fund
Jack and Peggy Falcon Fund
Jay and Wendi Farner Fund
Marianne and Robin Ferriby Family Fund
Louis P. Ferris Jr. Family Charitable Fund
Benjamin and Christine Fischer Fund
Amanda Fisher Fund
Marjorie M. Fisher Fund
Marjorie S. Fisher Fund
Max M. and Marjorie S. Fisher Foundation Executive Director Fund
Max M. and Marjorie S. Fisher Foundation Next Generation Fund
Phillip Wm. Fisher Fund
Walter B. and Sandra B. Fisher Fund
Fisher-Cummings Family Fund
Karin W. Flint Fund
William R. Flynn Memorial Fund
Martha F. Ford Fund
William Clay Ford Jr. and Lisa V. Ford Fund
Drs. Merle L. and Peggy J. Foss Academic Enrichment Fund
W. Frank and Sharma R. Fountain Fund
Richard and Janet Ritchie Francis Family Fund
Martha and David Friedlander Fund
Friedman Family Fund
Eugene and Mary Anne Gargaro Fund
Roger and Joanna Garrett Fund
Garvey Family Fund
Elizabeth V. and Charles W. Gauss II Family Fund
William B. and Margaret Giles Fund
Don and Elizabeth Gill Family Fund

Allan D. Gilmour Fund
Brian and Julie Ginsburg Fund
Michelle and Gary Glenn Fund
Goddeeris-Madigan Family Fund
Granholm Mulhern Family Fund
Thomas and Elizabeth Griffith Fund
Henry M. Grix and Howard W. Israel Fund
Gualdoni Family Fund
Ted and Nancy Haddad Fund
Sylvia and Edward Hagenlocker Fund
Dr. Berj H. and Alice Berberian Haidostian Family Fund
Kevin and Kouhaila Hammer Family Fund
Hand Up, Not Handout Fund
Hawkins Family Fund
Mirvan Hayes Memorial Fund
Mary Claire Heider Heller Fund
David and Cynthia Hempstead Fund
Henry-Morris Foundation Fund
Hermann Family Fund
Hill Family Fund
Hillegonds Family Fund
The Holley Foundation Fund
Judith W. and Peter A. Holmes Fund
Norman A. Horowitz and Robert Tomasik Fund
W.K. and Lorna C. Howenstein Fund
Jean Wright and Joseph L. Hudson Jr. Fund
Joyce Jenereaux Fund
George G. Johnson Fund
Karoub Family Charitable Fund
Sam Kassab Fund
Keating Fund
Richard and Mary Kelly Family Fund
Jean Marie King Fund
David and Ellen Kirsch Fund
Elizabeth Knibbe Fund
Elizabeth Koegel Fund
Mr. and Mrs. Charles P. Kontulis Fund
Koro Family Charitable Fund
KR Cares Fund
The Krizanic Family Charitable Fund
Kross Family Fund
Barbara and John Ladendorf Foundation
Susan and Brad Laffrey Fund
William A. LaMarra Presidential Charitable Fund
Eric and Katherine Larson Family Fund
Laskan Family Fund
Louis E. and Najla K. Lataif Fund

Susan and Louis E. Lataif Jr. Fund
Michael, Judy and Joshua Layne Family Fund
Janet and Robert Lee Family Fund
Leinweber Foundation Fund
Lezotte-Little Family Fund
Lifespan Resources Fund
Mike Lindberg Family Fund
Gerald and Joyce Lindquist Fund
Little Rocco Fund
Lance Lis DAF Fund
Jeffrey C. and Cynthia M. Littmann Fund
Dana M. Locniskar and Christine A. Beck Fund
Helen P. Lownie Fund
LWA Prop Fund
Patricia and Mark Malcolm Fund
Nora Maloy Charitable Fund
Maggie Marcantonio Fund
Margherio Family Fund
Mark/Lis Family Fund
Carol Beltz Marks Family Fund
Hon. Jack Martin and Dr. Bettye V. Arrington Family Fund
Bill and Peggy Matthews Family Fund
Mark McAlpine and Cathy Catallo Fund
Mr. and Mrs. David N. McCammon Fund
McGregor President’s Fund
Robert and Annette McGruder Fund
David L. and Harriet W. McIntyre Family Fund
Charlie McVey Fund
Meador Family Fund
Mertal Fund
George H. Meyer and Kay White Meyer Fund
Edward J. and Mary Ellen Miller Family Fund
Eugene A. Miller and Lois A. Miller Fund
J.M. Miller Family Fund
Misuraca Family Fund
MNOW Family Charitable Fund
Michael and Colleen Monahan Fund
Moscone Family Fund
Nasr Family Fund
Charles and Mary Neff Fund
Peter D. and Susan C. Neithercut Fund
Nichols Family Fund
Nicholson Family Fund
James and Mary Beth Nicholson Family Fund
Henry and Patricia Nickol Fund
Nitz Family Fund

Mariam C. Noland and James A. Kelly Fund
Mary M. Northcutt and Michael L. Goodell Fund
Peter and Patricia Palmer Family Fund
Joseph and Jennifer Hudson Parke Fund
Alfred Paskey Fund
Paula and John Paterson Fund
Lisa A. Payne Family Fund
Peck Family Fund
Ken and Claire Perry Fund
Donald and Jo Anne Petersen Fund
Donald L. Petersen Fund
Peterson Family Foundation Fund
Bruce and Kimberly Peterson Family Fund
Sean M. Pettibone Memorial Fund
Kris and Ruth Pfaehler Fund
Pickard Family Fund
Pierce Family Fund
Derek and Patricia Plummer Foundation Fund
Polk Family Fund
Price Family Fund
Pritchard-Johnson Family Charitable Fund
Provost-Torgow Fund
Pure Peace Fund
Bruce and Tamara Ranck Fund
Elizabeth Endicott Rands Fund
Ann C. and William J. Rauwerdink Fund
Remington Family Fund
Thomas R. and Priscilla A. Ricketts Memorial Fund
Rise and Shine Fund
Rivera Family Fund
Chris and Colette Rizik Family Fund
Roberts Family Fund
Robinson Coleman Family Fund
Jack A. and Aviva Robinson Fund
Walter B. and Lee D. Robinson Fund
Pam Rodgers Fund
Jean and Thomas Rosenthal Foundation Fund
Randall and Tammy Ross Family Fund
Pamela Rossiter Fund
Russell Family Fund
Jack & Julie Russo Fund
Sachs Family Fund
Samuel and Elizabeth Sachs Fund
Salah Family Fund
Sanders Family Fund
Saunders Family Fund
M.C. Sanfield Family Charitable Fund

Saperstein/Brown Family Fund
A. Paul and Carol C. Schaap Fund
Scheele Family Fund
Ted Schettler Fund
Schlichting Theisen Fund
Robert J. Schoenfeld and Franziska I. Schoenfeld Fund
Kathleen N. and Michael R. Schwartz Community Enrichment Fund
Fred G. and Stephanie Secrest Fund
Anthony J. and Theresa A. Selvaggio Family Fund
Thomas C. and Mary L. Shafer Family Fund
Shapack Family Fund
Shapero-Straus Family Fund
Shaya Family Fund
William and Sally Shelden Fund
Alfred and Heather Sherk Fund
Bradley M. Simmons Charitable Fund
Mahone/Sarah Simpson Fund
Howard and Judith Sims Charitable Fund
Singh Family Fund
SKB Family Fund
Isla V. Small Fund I
Isla V. Small Fund II
Jack R. Smiley Fund
Stanton Kinnie and Mary Beth Smith Fund
WH Smith Family Legacy Fund
David F. and Martha R. Smydra Fund
Marianna and Dietrich Sneideraitis Fund
Stafeil Family Fund
Louis and Judi Stanford Family Fund
Stebbins Family Fund
Elaine Stern Foundation Fund
Tanja and Volker Straub Family Fund
Stringer Family Fund
W.E., Barbara and Jan Sturges Fund
Swallow Family Fund
Sara A. Sweeny Fund
Sznewajs Family Fund
Talmer Bank Fund
Martin and Anna Taylor Fund
Jack Lee Thompson Charitable Fund
Kurt and Beth Ann Thompson Charitable Fund
Thompson Family Fund
Thoms Music Fund
Therese M. Henri Thorn Fund
Gary and Malke Torgow Fund
Tom and Laura Trudeau Fund
James A. Tuck Memorial Fund

Gail Tukul and Floyd S. Tukul, M.D., Charitable Fund
Reginald and Marcia Turner Charitable Fund
Scott and Sally Tyler Long Shadow Fund
Barbara C. Van Dusen Family Fund
Marie A. Vanerian Fund
Doris and Norma Van Gorp Foundation Fund
Vernor Viaduct Community Fund
William P. and Susan H. Vititoe Charitable Fund
Shirley Wagner Family Charitable Fund
Anthony P. and Fern Walch Philanthropic Fund
Bob Walters Fund
Gail and Lois Warden Fund
Joan B. and Gerald E. Warren Family Fund
Gary L. Wasserman/Wasserman Projects Fund
Randi and Dale Watchowski Family Fund
Walter and Harriet Watkins Fund
Roger Wayland and Patricia Donahue Fund
William Davis Wentworth Fund
George and Mary Wenzel Charitable Fund
Rudolf E. Wilhelm Fund
Henry P. Williams III Fund
Richard G. Williams and Martha I. Donovan Fund
Michael and Elizabeth Larson Willoughby Family Fund
The Ralph C. Wilson, Jr. Foundation Fund
Winter Family Fund
Wolman Lamm Family Fund
Dr. James R. and EmmaJean B. Woodyard Fund
James and Patricia Zagelmeyer Fund
Anne Marie Zawadzki Memorial Fund
Martin and Nancy Zimmerman Family Fund

How One Philanthropist's Legacy Continues Through Endowment

The recently restored Detroit Central Market at The Henry Ford's Greenfield Village in Dearborn gives visitors an opportunity to learn about life during the 19th century in Detroit. It also showcases the legacy of one of our region's great philanthropists, the late Ray Smith. After proudly serving his country during World War II, Ray returned home to Detroit to begin his post-war life by joining his father's successful real estate business — the Conrad Smith Realty Company.

He also resolved to give back to the community he called home.

In 1954, he started a private foundation, which he used to support cultural, health, and civic organizations throughout Detroit. The foundation provided grants that restored the fountain in Hart Plaza, helped build the Cyprian Center apartments for adults with disabilities, and made needed repairs at a shelter for women.

But Ray didn't want to stop there. He wanted to ensure that his impact continued well into the future.

To make that happen, he transferred the assets from his private foundation to the Community Foundation for Southeast Michigan, creating the endowed Raymond C. Smith Foundation Fund.

The assets in the fund, which originally totaled \$5.4 million, have fueled nearly 200 grants to nonprofits totaling \$6.3 million. Even better, because of investment gains, the fund has grown to \$6.8 million, allowing it to support nonprofits throughout our region for generations to come.

Ray's philanthropy has improved thousands of lives in southeast Michigan. It was also instrumental in restoring the Detroit Central Market where his grandfather, a 19th-century grocer, sold his wares.

In 2008, Ray's fund provided an initial \$100,000 grant to The Henry Ford for the Market project. The market structure — originally located in Detroit's Cadillac Square — had to be dismantled, stored, and then painstakingly reassembled in Dearborn, based on old photographs. When stewards of the fund learned that more support was needed to make the project a reality, they continued to make annual gifts for a decade — a commitment that encouraged other donors to step forward to provide the funding necessary to complete the ambitious project.

As a result, the Detroit Central Market opened in April 2022, offering visitors an immersive experience where they can learn about life in 19th-century Detroit.

It wouldn't have happened without Ray Smith, a philanthropist who wanted to leave a legacy for his community.

Learn more about how we can help with your charitable giving, call 313.961.6675 or visit CFSEM.org/MyImpact.

Right

Thanks to the philanthropic legacy of Ray Smith, the Detroit Central Market building was restored to its original glory when it was rebuilt at Greenfield Village to provide educational opportunities for all who visit.

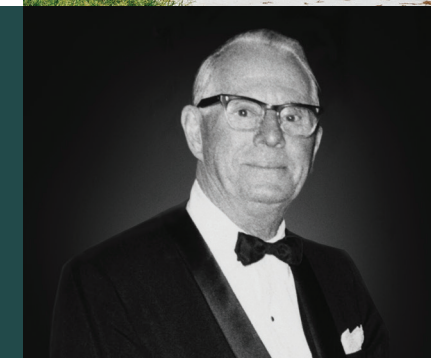
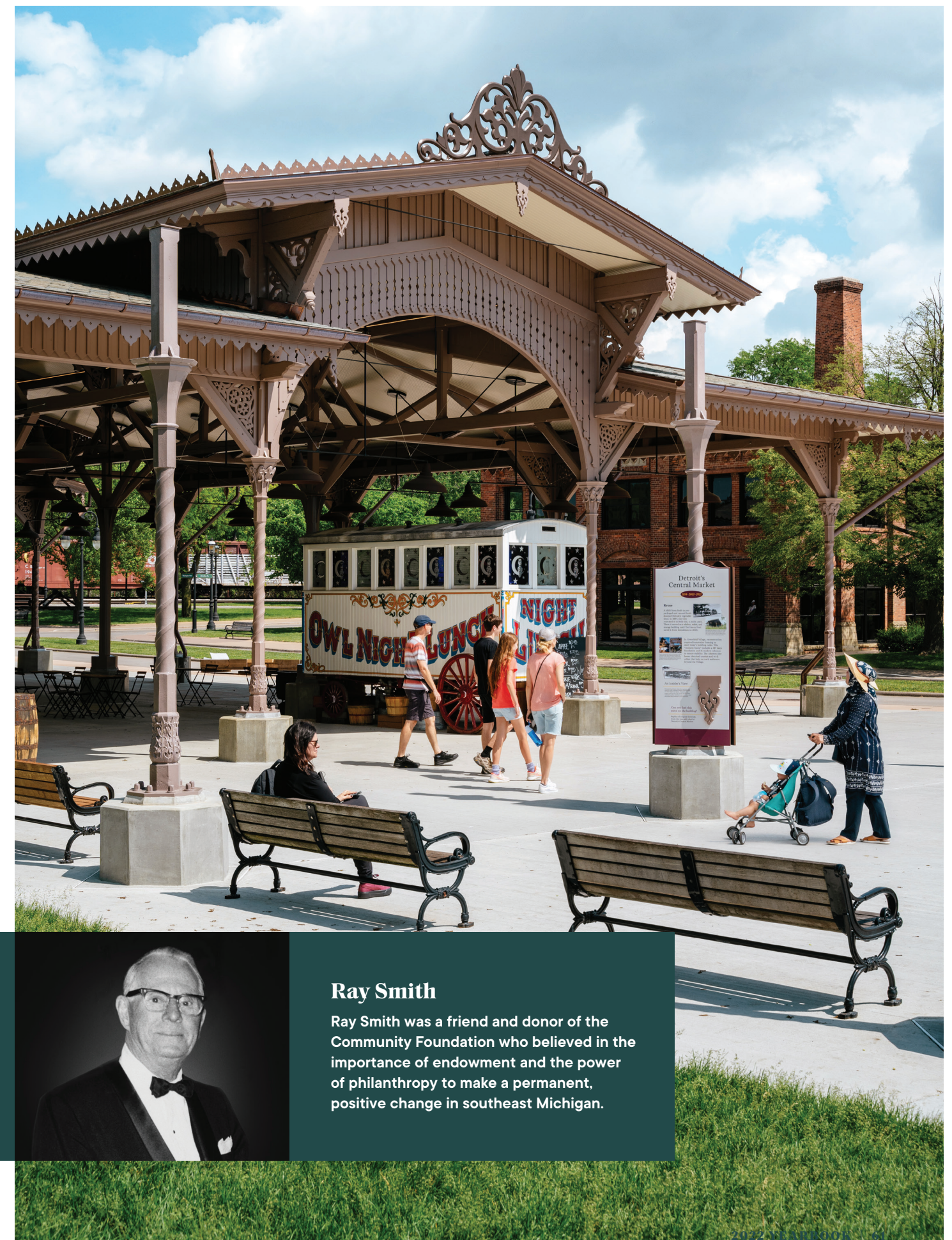

Ray Smith

Ray Smith was a friend and donor of the Community Foundation who believed in the importance of endowment and the power of philanthropy to make a permanent, positive change in southeast Michigan.

2021

Donors

Since 1984, the Community Foundation has helped thousands of donors to create lasting legacies. Our investment expertise and relationships throughout the region make us an excellent partner for civic-minded donors committed to building a brighter future in southeast Michigan. We are grateful for the trust so many continue to place in us.

A

Mr. and Mrs. Frederick M. Adams Jr.
Mr. James Adams
Mrs. Jennifer Adderley
Ms. Donna Adkins
Ms. Vanessa Adkins
Mr. and Mrs. James M. Aitken
Mr. and Mrs. Roger E. Akins
Ms. Paula Ali
Mr. John M. Allen and
Mr. Stephen P. Orlando
Mrs. Maggie A. Allesee
Mr. and Mrs. Greg Allushuski
Mr. John W. Almstadt
Mr. and Mrs. Daniel Alpert
Mr. Robert J. Ambrose
American Association of University
Women Northville-Novi Branch Inc.
Amity Foundation
Mr. and Mrs. Thomas J. Anan
Mr. David Anderson
Mr. and Mrs. Karl O. Anderson
Mr. David Andrea
Mr. Gustaf R. Andreassen
Mr. Jack Andrews
Ms. Nancy Andrews
Mr. and Mrs. Daniel F. Angelucci
Anonymous Donors
Mr. and Mrs. Robert L. Anthony IV
Mr. Philip Appel and
Ms. Kareen Donegan
Mr. and Mrs. Robert Appel
Dr. Kwabena and
Dr. Jacqueline G. Appiah
Mr. and Mrs. Steve Arb
The Hon. Dennis W. and the
Hon. Trudy D. Archer
Ms. Lisa Armstrong
Dr. Bettye Arrington and
Mr. Jack Martin
Atlanta Holdings LLC
Mr. Jeffrey Atto
Ms. Linda A. Wasserman Aviv
Russell J. and Sandra Ayers

B

Raymond Baber, Jr. Marital Trust
Ms. Nancy Badovinac
Ms. Penelope Bailer
Ms. Jean S. Baker
Ballmer Group
Mr. Gerald G. Banister and
Mr. Scott D. Douglass
Mr. and Mrs. Michael E. Bannister

Ms. Sharon A. Baranowski
Mr. Joseph W. Barber
Mr. Joseph Barkeley
Ms. Katherine Barker
Ms. Nicole Barmore
Mr. Lawrence A. Barnes
Lesley Baron
Mr. and Mrs. Howard Baron
Susan and Benson Barr
Philanthropic Fund
Mr. Michael Barr
Ms. Nakia Barr
Mr. and Mrs. Jeffery Barry
Mr. and Mrs. Michael M. Barry
Ms. Rachel Bartolo
Mr. Ronald Bassey
Kate and Jacques Baudeloque
Mr. Michael J. Beals
Mr. Andy Bearse
Mr. Brennan Bearse
Mr. Hunter Bearse
Ms. Lauren Beck
Mr. and Mrs. Gordon L. Beeman
Mr. and Mrs. Thomas E. Bejin
Ms. Alethea Belfon
Ms. Julie Belhaj
Belle Isle Conservancy
Mr. Anthony J. Belloli
Mr. Gary Benna and Ms. Lori Levine
Thomas and Beverly Bennert
Charitable Fund
Ms. Emily E. Bennett
Bergh Family Charitable Fund
Mr. Pjeter Berishaj
Ms. Kathy Bernreuter
Mr. and Mrs. Douglas C. Bernstein
Mr. and Mrs. Albert M. Berriz
Mr. Timothy W. Bestler
Mrs. Dinah Bianchi
Mr. and Mrs. James H. Bierbusse
Mr. and Mrs. Jack C. Biller
Mrs. Ann-Elisa Black
Ms. Elizabeth D. Black
Ms. Veronica S. Blair
Mr. Jayson E. Blake
Mr. Sabin D. Blake and
Mr. Jeremy Fulwiler
Mr. William Blancke
Mr. Mark D. Blanke and
Mr. Michael G. Perkins
Ms. Frances P. Blatnik
Mrs. Wilma H. Ray Bledsoe
Ms. Martha Blenman
Mr. Curtis Blessing and
Ms. Amanda Van Dusen
Mr. Daniel H. Bliss
Bloomfield Township Public Library
Bloomfield Township Public Library,
Staff Organization

Blue Cross Blue Shield of Michigan
Blue Meridian Partners Inc.
Blue Water Area Chamber of
Commerce Community Benefit Fund
Blumenstein Family Foundation
Mr. Stephan Bobalik and Mr. Biaohua Yu
Mr. and Mrs. James M. Boettge
Mr. Mark A. Bogdanowicz
Ms. Allison Boller
Ms. Debra Bonde
Mr. Brandon J. Booth
Ms. Carolyn Borman
Mr. Daniel Boston
Botkin-Meizlish Family Fund
Mr. and Mrs. Brian Boudreau
Ms. Betsy Boyd
Mrs. Lynn Boyer
Ms. Seidedra Bradfield
Mr. Thomas Brady
Ms. Eileen Brahce
Mr. Michael Braun
Ms. Karen Brender
Dr. and Mrs. Thomas A. Brennan
Mr. Robert J. Brenner Jr.
Mr. Matthew Breuer
Bright Funds Foundation
Mr. Karson Bright
Ms. Felicia Brimage
Gerry and Katie Brisson
Ms. Ann Britton
Ms. Barbara M. Brocksmith
Ms. Amy Broderick
Mr. Barry J. Bromley
Ms. Judy Bronke
Ms. Denise Brooks-Williams
Mr. and Mrs. Scott R. Brosnar
Mr. Berton Brown
Ms. Jasmin Brown
Ms. Karen C. Brown
Ms. Kathleen Brown
Susan T. Brown Charitable Fund
Mr. and Mrs. Gordon L. Brownell
Ms. Laura L. Brownfield
Mrs. Kathy M. Brubaker
Mrs. Stacey Brugeman
Ms. Amy Bruhn
Mr. Daniel Brzozowski
Mr. Timothy S. Buckley
Mr. and Mrs. Thomas C. Buhl
Ms. Monique Bulkley
Mr. Howard Burdett Jr.
Ms. Miriam L. Burkland
Ms. Holly Burmeister
Mr. and Mrs. Ben J. Burns
Mr. and Mrs. Robert A. Bury

Mr. John Busch
Mr. and Mrs. Ryan J. Bussone
Mr. Kenneth E. Byrd

C

Ms. Sylvia Cacossa
Mr. and Mrs. Michael A. Cairo
Ms. Penelope Calcaterra
Mr. Stephen Calkins and
Ms. Joan Wadsworth
Mr. and Mrs. Andy Callahan
Ms. Martha M. Calvert
Andrew L. and Gayle Shaw Camden
Susan L. and Oliver G. Cameron
Mrs. Carol Ann Campau
Mr. Andrew Campbell
Mr. and Mrs. Myron Campbell
Mr. and Mrs. Duncan Campbell
Mr. Garry F. Campbell
Canadian National Railroad Company
Ms. Danielle Caralis
Mr. Thomas G. Cardelli
Ms. Jo Carey
Ms. Tammy J. Carnrike
Mr. Glenn Carnwath and
Ms. Grace K. Trueman
Ms. Tiffany L. Carpenter
Mr. and Mrs. Patrick Carr
Mr. Jacob R. Carroll
Mr. and Mrs. Paul L. Carson
Ms. Ashley A. Carter
Ms. Monique Carter
MJ Cartwright
Mr. and Mrs. Timothy R. Cash
Cass Community Social Services Inc.
Ms. Lauren Castillo
Cathedral Church of St. Paul
Ms. Cynthia Caviani
Mrs. Dateesha L. Cavin
Mr. and Mrs. Daryl L. Champagne
Mr. and Mrs. William D. Chandler
Christopher T. Charlton
Charitable Lead Annuity Trust
Ms. JoAnn Chávez
Mr. Ahmad Chebbani
Mr. Adam D. Cheslin
Mr. and Mrs. Thomas E. Chisholm
Mr. and Mrs. Jim Chong
Dr. Elaine G. Chottiner
Mr. and Mrs. Edward P. Church
Mr. Gary L. Ciampa
Ms. Amanda Cinco
CKT Foundation
Clark Hill PLC

Clark Park Coalition
Mr. and Mrs. J. Michael Colaianne
Dr. Frank M. Clark
Ms. Janet Clark
Mr. Jeff Clark
Mr. Mike S. Clawson and Mr. John April
Mr. and Mrs. Gregory R. Clites
Ms. Jill Cohen
The Hon. Avern L. Cohn and
Mrs. Lois Pincus Cohn
Cohn Family Philanthropic Fund
Ms. Wendy S. Cohn
Mr. Steven Cole
Mr. John G. Coleman
Mr. and Mrs. Lane Coleman
Mr. and Mrs. Robert S. Collier
Mr. and Mr. Dante and Ashley Collins
Mr. Kenneth Collinson
Mr. and Mrs. John F. Colone
Julius V. & Alice G. Combs Foundation
Comerica Charitable Foundation
Common Ground
Community Foundation of Greater Flint
Roseann B. Comstock Living Trust
Mr. Brian J. Conaway
Connect Detroit
Mr. Clarence R. Constantakis
Giorgio Conti Jewelers
Mr. Bob Conway
Ms. Kristy Cook
Mr. and Mrs. Roger Cook
Ms. Linda Cooper
Ms. Rosalind Cooperman
Wendy M. Cope Special Needs Trust
Dr. Larry C. Coppard and
Ms. Susan Ager
Ms. Beth Correa
Corrigan Oil II Inc.
Mr. and Mrs. Timothy H. Corrigan
Mr. Joel Cote
Mr. Daniel Cotter
Ms. Dawn A. Couey
John Coulter Jr. and Barbara
R. Bowen Coulter Trust
Mr. and Mrs. James P. Couture
Mr. and Mrs. John A. Covert
Mr. and Mrs. Harold A. Cox
Mr. and Mrs. Todd A. Cox
Ms. Angelika J. Coyle
Bernadette Cracchiolo Charitable Fund
Peter J. & Constance M.
Cracchiolo Foundation
Mr. Joseph Craine
Mr. and Mrs. C. Howard Crane II
Ms. Ellen Creager
Mr. and Mrs. Bradley E. Creed
Ms. Janice Cross

Mr. and Mrs. Daniel M. Cser
Mr. and Mrs. Matthew P. Cullen
Ms. Joan Curley-Vigor
Mr. Seaton J. Curran
CyberGrants SPV, LLC
Mr. Richard Czapski

D

Mrs. Mildred Dallacqua
Ms. Christine M. D'Alleva
Mr. and Mrs. Fritz R. Damm
Ms. Christine D'Angela
Dr. Derek E. Daniels
Mr. and Mrs. John Daniels
Mr. and Mrs. Daniel E. Danosky
Mr. and Mrs. Stephen R. D'Arcy
Mr. Julian Darden
Ms. Patricia Davenport
Mr. Tyrone M. Davenport
and Ms. Linda Forté
Margie Dunn and Mark Davidoff
Philanthropic Fund
Mr. Martin B. Davidson
William Davidson Foundation
Ms. Nancy G. Davies and
Mr. Thomas D. Davies
Ms. Adrienne Davis
Mr. Thomas W. Davis
Ms. Amanda Dawdy
Mr. Frederick K.W. Day
De La Salle Collegiate
Mrs. Roberta Deering and
Mr. Gregory I. Ptucha
Delta Kappa Gamma
Members - Ann Arbor
Mr. William J. Demmer
Mr. and Mrs. Steve DeMoss
Mr. and Mrs. Thomas DeMoss
Mr. and Mrs. Dennis Deppner
Detroit Chapter #9 of Vietnam
Veterans of America Inc.
Detroit Garden Center
Detroit Institute for Children
Mr. Joseph J. DeVito
Ms. Claire Devlin
Mr. and Mrs. Robert A. DeVol
Ms. Pamela DeWeese
Mr. and Mrs. Robert J. Diehl Jr.
Mr. Matthew Diekman
Mr. and Mrs. Joseph DiFranco Jr.
Ms. Alice Dillon
Mr. and Mrs. Paul R. Dimond
Ms. Mary C. Dirkes
Ms. Lisa C. Disbrow
Mr. and Mrs. Dennis D. Doan

Doan Company
Ms. Christine Doby
Docent Social Fund
Taylor Dodson
Mr. and Mrs. Lawrence D. Doll
Mr. and Mrs. Chuck Domstein
Ms. Cheryl Donigan
Ms. Marilena Dorazio
Ms. Mary A. Dorda
Mr. and Mrs. Walter E. Douglas Sr.
Mr. Robert Dowd
Mr. Thomas J. Doyle
Vera and Joseph Dresner Foundation
Ms. Lara Drew
Edward T. and Ellen K. Dryer
Charitable Foundation
DTE Energy Employees and Retirees
DTE Foundation
Mr. Chase Duffey
Ms. Patricia H. Duguid
Ms. Barbara J. Dunn
Mr. John B. Dunn
Mr. and Mrs. John F. Dunn
Mr. Stephen P. Dunn
Mr. Christopher J. Dunsky
and Ms. Constance Boris
Mr. and Mrs. John D. Durno

E

Mr. and Mrs. Anthony F. Earley Jr.
Mr. and Mrs. Rick J. Eder
Mr. and Mrs. Tim Eder
Mrs. Aliza W. Edwards
Mr. Prentis Edwards
Mr. Walter J. Eichhorn
Mr. Edward A. Eickhoff and
Mr. Michael Hisala
Mr. Michael A. Einheuser
and Ms. Diane Willard
Mr. Ronald S. Elkus
Mr. Paul Ellinger
Mr. Blake Ellis
Mr. and Mrs. George Ellis
Mr. Howard O. Emorey
Ms. Karen A. Endres
Mr. Andrew Engel
Mr. Paul T. Engel
Mr. Trent K. English
The Debbie and John Erb Family Fund
Ms. Dawn Erickson
Mr. and Mrs. Stephen H. Ernst
Ms. Diana Evennou
Mr. August Evrard

F

Farmington/Farmington Hills
Foundation for Youth and Families
Mr. and Mrs. Jay D. Farner
Ms. Marcia E. Fast
Mr. J. Michael Feeney
Harold and Joan Feinbloom
Family Foundation
Ms. Susan Fenster
Mr. and Mrs. Robin D. Ferriby
Mr. and Mrs. Mason Ferry
Ms. Mary Fessler
Ms. Janeen Fetterman
Mr. and Mrs. Fred T. Fiedler
Mr. Thomas M. Fiedler and
Mr. Thomas C. Taylor
Ms. Linda Finnell
First National Bank in Howell
First Step-Western Wayne County
Project on Domestic Assault
Mr. and Mrs. David T. Fischer
Ms. Barbara Fisher
Mr. and Mrs. James A. Fisher
Max M. and Marjorie S.
Fisher Foundation Inc.
Mr. and Mrs. Phillip Wm. Fisher
Phillip Wm. Fisher Support Foundation
Mr. and Mrs. Craig Fitzgerald
Flagstar Foundation
Ms. Colleen Flanagan
Ms. Ilene Flanagan
Mr. and Mrs. Delmer Flanz
Ms. Diane Fleming
Ethel and James Flinn Foundation
Mr. Augusto Mike Flores
Ms. Nancy L. Florkowski
Mrs. Mary Ann Foco
Ford Foundation
Ford Motor Co.
Emory M. Ford Marital Trust
Mr. Harry J. Ford III and
Ms. Jenice C. Mitchell Ford
Ms. Angela Spencer Ford
Mr. James Foster
Mr. and Mrs. W. Frank Fountain Jr.
Ms. Amanda Fox
Mr. and Mrs. Matthew J. Franzen
Miss Robin Frede
Jacob Friedman Charitable
Lead Annuity Trust
Friends of Highland Township
Public Library
Mr. Scott C. Frost
Mr. Andrew Frushour

G

Mr. Joseph P. Galasso Jr.
Mr. and Mrs. Vincente D. Galindo
Mr. and Mrs. Gary A. Galvin
Ms. Lily Gandhi
Ms. Jeannine Gant
Mr. and Mrs. John Garcia
Mr. Mark Gardberg
Ms. Kimberly Gardner
Mr. and Mrs. Eugene A. Gargaro Jr.
Dr. and Mrs. Michael S. Garry
Mr. and Mrs. Michael Gartrell
Dr. Kathryn Gasparro
Ms. Taranta M. Gatson-White
Ms. Janice R. Geddes
General Motors Company
Mr. Derrick George
Mr. Geoff George
Ms. Stephanie T. George
Mr. Stephen George
Mr. Richard E. Georgi
Ms. Regina H. Gersch
Mr. and Mrs. Ralph J. Gerson
Mr. Stephen Gervasi
Mr. Thomas M. Gervasi
Ms. Gina Giacone
Ms. Deborah Gibbs
Ms. Vicki Gibson
Mr. Michael D. Gifford
Mr. and Mrs. Jeffrey D. Gilbert
Ms. Jewell C. Gillespie
Ms. Mary Jo Gillett
Ms. Karolina Gillette
The Gilmour-Jirgens Fund
Ms. Ann Gladwin
Ms. Alana M. Glass
Ms. Stephanie M. Glazier
Mr. Eric Glick
Mr. Thomas Goddeeris and
Mrs. Mary E. Madigan
Ms. Donna M. Goelz
Ms. Kathleen Goetsch
Mr. Alan Goff
Dr. Diana Golden and Mr. Ted Golden
Mr. and Mrs. Daniel Goldfaden
Ms. Graciela Gomez
Ms. Gloria A. Gonzales
Ms. Katherine Gonzales
Mr. Robert L. Good and
Mr. Robert B. MacKay
Ms. Jane Gorski
Mr. and Mrs. Patrick Gossman
Mr. Daniel Gould

Ms. Nancy K. Graebner-Sundling
Mr. Donald Graham
Grand Marais Garden Club
of Grosse Pointe
Grand Rapids Community Foundation
Mr. Colin Grant
Ms. April Grayson
Mr. Robert E. Graziani
Mr. and Mrs. James R. Greaney Jr.
Ms. Karley Green
Mr. Steven Green
Mr. Dunrie Greiling
Mr. and Mrs. Steven Gretchko
Ms. Gail Grewe
Ms. Concetta Griffith
Ms. Elizabeth Hudson Griffith
Mr. and Mrs. Thomas N. Griffith
Ms. Sharon Grimm
Mr. Henry M. Grix and
Mr. Howard W. Israel
Ms. Sharon Grob
Steve and Debbie Grob Fund
Mr. Francis D. Grohnert
Mr. Timothy D. Gronewold
Grosse Pointe Foundation
for Public Education
Mr. Andrew M. Grove
Mr. Andrew Grunduski
Ms. Valerie Grunduski
Mr. Richard Grzeskowiak
The Guidance Center
Ms. Denise Gundle-White
Dr. Ajay Gupta
Mr. Larry D. Gussin

H

Mr. and Mrs. Ted Haddad
Mr. Jonathan R. Hague and
Ms. Suzanne Hudnut
Mr. Samuel J. Haidle
Mr. and Mrs. Dicran B. Haidostian
Hall Family Charitable Fund
Mr. and Mrs. Elliott S. Hall
Mr. and Mrs. Mitchell G. Hall
Mr. and Mrs. Kevin J. Hammer
Hamp Family Fund
Mr. Vince Harkins and
Mrs. Jenilyn Norman
Mrs. Freyja S. Harris
Ms. Karen Hasenstab
Ms. Lois Haubold
Mr. Charles J. Hauser III
Ms. Annette Hauswirth
Mr. and Mrs. David Hawkins

Mrs. Orlene Hawks
Mr. Steven W. Hays
Ms. Melanie Hazelton
Ms. Sandra Heald
Ms. Dolores A. Hekker
Mr. and Mrs. Tim Helber
Ms. Robin Heller
Mr. and Mrs. David M. Hempstead
Mr. and Mrs. Robert W. Herbst
Ms. Julie A. Herman
Mr. and Mrs. William M. Hermann
Mr. Robert Hernquist
Ms. Jessica Herron
Ms. Kimberlee M. Hersch
Mr. Chuck Hetter
Mr. and Mrs. Peter Heydlauff
Mrs. Mary Page Fuger Hickey
Mr. Brian Hicks
Ms. Amanda Hill
Mr. Bryan D. Hill and Mr. Brian W. Taylor
Mr. and Mrs. Paul C. Hillegonds
Hills of Rochester Garden Club
Himich Family Foundation
Mr. Robert L. Hindelang
Mr. Joseph Hingelberg
Mr. and Mrs. Arnold S. Hirsch
Historic Elmwood Foundation
Thomas Hitchman Charitable Fund
Dr. Scott D. Hite and Dr. Marsie R. Hass
Mr. and Mrs. Dale J. Hobbs
Mrs. Daphne Hodder
Mr. Mark Hodgson and
Mr. James A. Courter
Ms. Evelyn Hoksch
The Holley Foundation
Judith W. and Peter A. Holmes
Ms. Phyllis J. Holmes
Mr. Clark E. Heath and
Mr. James W. Hoogstra
Mr. Jeffrey A. Hoover
Mr. Norman Horowitz and
Mr. Robert Tomasik
Mr. Erick W. Hosner
Ms. Jacqueline Howard
Mrs. Lorna C. Howenstein
Ms. Mary M. Howrey
Dr. and Mrs. Samuel R. Hoyle
Ms. Dianne Hoyt
Mrs. Caroline Hubbell
Mr. and Mrs. Alan Huberty
Ms. Kelly Hudgens
Mr. Gilbert Hudson
Jean W. Hudson
Hudson-Webber Foundation
Ms. Nancy Huemme
Mr. Kristopher K. Hulliberger
Huntington Bancshares Inc.

Mr. Daniel Hurley and
Ms. Barbara L. McQuade
Mr. Richard R. Hutchison
Mr. Robert Hyden
Mr. Paul G. Hynes

I

International Wildlife Refuge Alliance

J

Mr. Harris A. Jackson
Mr. and Mrs. Maxie Jackson
Ms. Sue Jackson
Ms. Judith A. Jacobson
Mr. Gregory P. Jacoby
Ms. Karla Jaeger
JAMS Foundation
Ms. Laura Jannika
Mr. Saumil Jariwala
Ms. Sarah Jasinski
Ms. Joyce E. Jenereaux
Ms. Catharine M. Jensen
Ms. Rachel S. Jensen
Doug and Liz Jenzen
Mr. and Mrs. Steve Jerant
Mr. and Mrs. David E. Jerome
Mr. William T. Jetchick
The Jewish Fund
Ms. Chanae Johnson
Mr. David L. Johnson Jr.
Ms. Debbie Johnson
Mr. and Mrs. Gary E. Johnson
Mr. George G. Johnson
George Johnson & Co.
Ms. Kathyryn M. Johnson
Mr. Rodney T. Johnson Jr. and
Mrs. Wendy Batiste-Johnson
Mr. S. Bud Johnson
Mrs. Tiffany Johnson
Mr. Willard H. Johnson
Mr. Robert B. Johnston
Ms. Debora Johnston-Dickman
Mr. and Mrs. Michael Jolly
Mr. Brandon Jones
Mr. Donald E. Jones and
Ms. Carol F. Breitmeyer
Ms. Kristina M. Jones
Mr. Thomas B. Jones and
Ms. Joan C. Villemonte
Ms. Pamela Jones-Sexton
The Joyce Foundation
JPMorgan Chase Foundation
Mr. Stephen Judd

Mr. James J. Juergens
Ms. Maureen Juip
Mr. Larry Julius
Mr. Gjon Juncaj
JVS

K

Ms. Marina Kade
Ms. Meredith Kahn
Ms. Shirley A. Kaigler
Mr. Atul Kalia
Mr. Steven R. Kalt and
Mr. Robert D. Heeren
Mr. and Mrs. Mark Goldsmith Kamin
Ms. Lorie Kamm
Ms. Lisa R. Kardell
Mr. and Mrs. Robert E. Kass
Gjergj Kastrioti Scholarship Fund
Mr. G. Brian Kauffman
Mr. and Mrs. Dennis Kay
Carole Keller
Ms. Shannon Kelley
W.K. Kellogg Foundation
Mr. James A. Kelly and
Ms. Mariam C. Noland
Mr. and Mrs. Richard J. Kelly
William R. Kelly Charitable Lead Trust
Mr. Darren Kench
Mr. Frank Kendal
Mr. and Mrs. Jay A. Kennedy
Bernard & Nina Kent Philanthropic Fund
Ms. Margaret Kettlitz
Mr. Gerd H. Keuffel
Mr. Robert Kidd
Ms. Lisa M. Kim
Soonki Kim
Ms. Judith D. Kirkeby
Ms. Kathleen A. Klein
Mr. and Mrs. Lawrence Klimek
Mr. and Mrs. Jeff Klink
Ms. Elisabeth Knibbe
Mr. Bradley J. Knickerbocker
John S. and James L.
Knight Foundation
Mr. Gerhardtn Knodel
Ms. Maia Knox
Mr. Mario J. Kocaj and
Mr. Robert G. Jones
Mr. James A. Kohl
Ms. Sally B. Kohlenberg
Mr. Scott J. Kolesky
Mr. Frank Kong
Dr. Mark Kopel
Ms. Patricia Kortlandt
Mr. and Mrs. Timothy J. Kowalski
Mr. Walter I. Kozar

The Kresge Foundation
Mr. and Mrs. John J. Kresnak
Mr. Brian A. Kreucher
Mr. Jon D. Kreucher
Mr. Matthew Kreutzer
Mr. and Mrs. Peter T. Kross
Mr. Ryan Krueckeberg
Robert and Jeri Krueger
Ms. Thomasine J. Krueger
Mr. and Mrs. Robert D. Kubic
Ms. Jennifer Kulczycki
Mr. and Mrs. Craig P. Kuper
Mrs. Courtney Kupres
Mr. and Mrs. Michael M. Kurpinski
Dr. Michael Neumann and
Mr. Brian Kutinsky
Kwabena and Jacqueline
Charitable Fund

L

Ms. Diane Laffey
Lakes 8 Activity Conference
Ms. Margaret Lally
Mr. and Mrs. Tim and Maria LaLonde
Ms. Deborah E. Lamm
Ms. Anita Lamour
Mr. Michael J. Lamping
Mr. Robert Landgraf and
Dr. Richard O. Wagner
Mr. John P. Landis
Ms. Kamilia Landrum
Ms. Renee Landuyt
Ms. Jacquelyn Lane
Miss Selina Langfeldt
Mr. Kevin Langs
Mr. David M. LaPrairie
Ms. Emily Lardner
Mr. Patrick Lardner
Ms. Emily Lark
Mr. and Mrs. David P. Larsen
Mr. and Mrs. Eric B. Larson
The Robert C. and
Bonnie Ann Larson Fund
Dr. and Mrs. Louis E. Lataif Jr.
Dolores and Paul Lavins Foundation
Michael A. Layne
Ms. Marie A. Leckrone
Richard LEDER Fund
Mrs. Janet Lee
Ms. Katherine Legeret
Mr. Eric Leib
Ms. Jacqueline Leible
Leinweber Foundation
Erisaldi Lekura
Mr. Gorman Leung
Ms. Brenda Levan

Mr. Scott M. Levin
Ms. Karen Levine
Mr. and Mrs. John D. Lewis
Mr. Matthew J. Lewis
Mrs. Pamela D. Lewis
Mr. and Mrs. Elliot Lewkow
Mr. James Leyerle and Mr. Brian Derey
Mr. Mark R. Lezotte and
Ms. Patricia J. Little
Ms. Linda Lhota
Ms. Abby Lievense
Mr. David A. Lilly
Dr. Henry W. and Dr. Mamie W. Lim
Mr. and Mrs. Robert D. Lindsay
Ms. Judi Lipa
Mr. Curtis A. Lipscomb
and Mr. Willie Jew
Mr. Lance Lis
Mr. Martin Little
Mr. and Mrs. Jeffrey C. Littmann
Ms. Jennifer Lloyd
Mr. Jeff Lockhart
Mr. Dana M. Locniskar and
Mrs. Christine A. Beck
Loft Warehouse Inc.
Mr. John D. Logan
Mr. and Mrs. Todd Lohrmann
Mr. Anthony J. Long
Ms. Diane Ludwinski
Ms. Rebecca Lumbert
Mr. David Lusch
Ms. Jamie Lynch

M

Mr. Al Mabee
Ms. Anne Mabley
Ms. Marsha D. MacColl
Mr. and Mrs. J. Thomas MacFarlane
Mr. Steven C. Machlay
Mr. and Mrs. Eric Machus
Mr. Miles T. Macik
MacKellar Associates Inc.
Mr. and Mrs. Wendel Macklin
Mrs. Barbara Mackmin
Mr. and Mrs. Darrin Mackmin
Mr. and Mrs. Patrick J. MacLean
Mr. and Mrs. Kenneth E. MacMillan
Ms. Cherryll Maddox-Smith
Mr. Ronald S. Majka
Ms. Patti Maki
Ms. Saida S. Malarney
Ms. Lindsay J. Malcolm
Ms. Nora A. Maloy

Mr. Frank J. Mancuso and
Ms. Traci P. Banjanin
John K. and Anne E. Mann
Richard and Jane Manoogian Foundation
Ms. Blythe Mansfield
Mr. Jacob Manteuffel
Mr. and Mrs. Bill Manuel
Dr. Tiffany Mapp
Mrs. Rita L. Margherio
Ms. Florine Mark
Ms. Lisa Jorgensen Markevich
David Marold Charitable Fund
Mr. and Mrs. Richard A. Marsh
Mrs. Aretha Marshall
Mr. and Mrs. John E. Marshall III
Ms. Eleanor Mascheroni
Ms. Emily R. Mason
Mr. Michael Mason
Ms. Marie T. Mastracci
Ms. Megan Matusik
Mrs. Codie Mayhew-Lievens
Dr. and Mrs. Gary D. Maynard
Mr. Paul S. Mazzola
Mr. and Mrs. Richard R. McCalla
Mr. and Mrs. David N. McCammon
Mr. Patrick M. McCarthy
Ms. Mya McClendon
Ms. Catherine McCuish
The June and Cecil McDole
Charitable Fund
Mr. Brian W. McDonald and
Ms. Lesley K. Argiri
Mrs. Suzanne McDonald
Mr. Jack McElroy
Ms. Kelly McGinness
Mr. Gerald E. McGlynn III
McGregor Fund
Mr. and Mrs. Leo J. McIntyre
Mr. Timothy McKay
Ms. Alice J. McKeage
Ms. Carol A. McLaughlin
Ms. Hannah McLaughlin
Ms. Mary Jo McLellan
Mary I. McLeod Foundation
Ms. Judith McNeeley
Ms. Joan McNish
Mr. and Mrs. Paul H. McVey
Mr. Eric Medwed and
Ms. Lena R. Epstein
Mr. and Mrs. Chris Meloche
Ms. Sylvia T. Menifee
Mr. Noah Menold
Mens Garden Club of Grosse Pointe
Mr. Neil Mens
Mr. and Mrs. Scott A. Merchant
Mr. and Mrs. James T. Merkel

Mr. and Mrs. Ken Mertens
Mesberg Yashar Fund
The Hon. and Mrs. Theodore A. Metry
Mrs. Kay Meyer
Ms. Patricia E. Meyers
Ms. Rachel Meyers
MGM Resorts International
Michigan Art Education Association
Michigan Catholic Conference
Michigan First Foundation
Michigan Health Endowment Fund
Michigan HS Lacrosse
Coaches Association
Michigan Legislative Consultants Inc.
Michigan Manufacturers Association
Michigan Waste & Recycling
Association
Mr. and Mrs. William W. Mick
Mr. Richard M. Miettinen
Ms. Tracy Mihas
Ms. Monica Milla
Ms. Benita Miller
Mr. and Mrs. Edward J. Miller
Mr. and Mrs. Eugene A. Miller
Mr. Martin C. Miller and
Mrs. Karen Leppanen Miller
Mrs. Paula M. Miller
Ms. Sue Miller
Ms. Vincenza Miller
Ms. June Forman Mills
Mrs. Vonetta M. Mills
Mr. and Mrs. Louis W. Miramonti
Mr. Arthur H. Mitchell
Robert A. Mitchell and Diane
M. Sasaki Living Trust
Mr. and Mrs. Jerome J. Mittman
Mr. Jeffrey D. Modell
Mr. Jan F. Modzelewski and
Mr. John A. Regenhardt
Mr. and Mrs. Robert W. Moenart
Dr. Ali Moiin and Dr. Bill Kupsky
Mrs. Mary J. Moll
William Molnar and
Marie Molnar Foundation
Mr. and Mrs. Wayne L. Molner
Mr. and Mrs. Michael T. Monahan
Mr. Patrick Mondro
Mr. Brenton Montie
Berry Moorman Professional Corp.
Dr. Arianna T. Morales and
Ms. Stacey E. Cassis
Ms. Danielle Morgan
Mr. Phil Morici and Mr. Joseph Nieradka
Mr. John S. Moroun
Howard and Karla Morris
Mr. Wildey Morrison
Ms. Celia B. Morse
Mr. and Mrs. Michael Mosher
Ms. Leigh Moss

Charles Stewart Mott Foundation
Ruth Mott Foundation
Mr. Rishi Moudgil
Reverend Susan D. Mozena
and Mr. John Mozena
Mr. David Mroue
Ms. Deborah Mroz
Mt. Zion All Nations Bible Church
Muchmore Harrington Smalley
& Associates LLC
Mark D. and Adele M.
Muench Foundation
Ms. Kayla Mullen
Ms. Gwen Rutar Mullins
Mrs. Barbara Mulvee
Mr. and Mrs. Gary W. Munce
Mr. and Mrs. Charles R. Murdock
Mrs. Joyce G. Murdock
Ms. Sheila Murphy
Mr. Joseph Muscat
Mrs. and Mrs. Heidi Musser
and Anna Moretto
Mr. and Mrs. Robert J. Mylod
Mr. Olti Myzeqari

N

Mr. and Mrs. Roger W. Nading
Mr. and Mrs. Sankar “Raj” Nair
Mr. David Nantais
Ms. Lisa J. Napolitan
Ms. Marissa Natzke
Mr. and Mrs. Mark E. Neithercut
Mr. and Mrs. Peter D. Neithercut
Rabbi and Mrs. David A. Nelson
Network for Good
Mr. and Mrs. Galen Neuroth
Ms. Barbara L. Nevenhoven
Mr. Leonard Newman
Beth Niblock and
Monique McGraw Fund
Mr. and Mrs. Larry R. Nichols
Mr. and Mrs. George A. Nicholson III
Mr. and Mrs. James B. Nicholson
Mr. and Mrs. James M. Nicholson
Mr. and Mrs. Charles H. Nida
Ms. Ann M. Niebrzydowski
Ms. Emily A. Nietering
Mr. and Mrs. Steven F. Niswander
Mr. John F. Nizio
Mr. Masanari Nohara
Ms. Deanna Norris
Mr. Richard Northway
Ms. Mary M. Novak
Ms. Sarah Nowosad
Mr. and Mrs. Bruce E. Nyberg

O

Mr. and Mrs. Jon M. Oatley
Ms. Norah M. O'Brien
Mr. and Mrs. Thomas P. O'Connell
Ms. Cecily A. O'Connor
Ms. Christina Oery
Ms. Ashley Okonowski
Dr. Juliette A. Okotie-Eboh
Mr. and Mrs. Robert L. Okray
Ruthanne Okun Donor Advised Fund
Ms. Michele Oliver
Mr. Roger Olson and Ms. Lela Wadlin
Ms. Jan Onder
Mr. Thomas W. O'Neal
Mr. and Mrs. Gary W. Orvis
Ms. Jennie Osman
Mr. and Mrs. Gregory Ostrander
Mr. and Mrs. Robert P. Ostrander
Mr. and Mrs. Kevin Ott

P

Eva and Robert Packard
The Packard Motor Car Foundation Inc.
Ms. Cidney Page
Mr. Mark Palmer
Mrs. Patricia A. Palmer
Ms. Lisa A. Pappas
Mr. and Mrs. Joseph D. Parke
Ms. Stacey M. Parzuchowski
Mrs. Paula F. Paterson
Mr. and Mrs. James C. Paul
Ms. Kristina L. Peace
The Peck Foundation Inc.
Mr. and Mrs. Robert S. Penkala
Mr. and Mrs. Charles L. Penson
Mrs. Kay W. Penson
Mr. Gary Perkins
Peterson Family Foundation
Mr. and Mrs. Bruce D. Peterson
Ms. Kathy Petri
Mr. and Mrs. James Petrie
Dr. Bob Pettapiece
Mr. and Mrs. Michael L. Pettibone
Mr. Mark W. Peyser
Mr. and Mrs. Kris R. Pfaehler
Ms. Elizabeth M. Phillips
Gregory C. Piazza Estate
Ms. Mary Pickard
Ms. Judith Pickering
The Pickut Family Charitable Fund
Mr. and Mrs. Thomas J. Pierce
Ms. Denise A. Pietras

Mr. Brian Pilarski
Ms. Mary K. Piper
Pistons Foundation
Ms. Louella Pizzuti
Drs. Efren and Teresita Platon
Mrs. Carol Pliska
Mr. Shane Pliska and Mr. Karl Lievens
Mr. Alexander Plum
Mr. and Mrs. Steve Pollack
Mr. John M. Pollock
Mr. and Mrs. Stephen R. Polk
Mr. and Mrs. Brian Potiker
Mr. James Powers
Mr. Michael J. Powers
Ms. Lorraine F. Pregonzer
Mr. Alfred Preis
Mr. Robert R. Presby
Preservation Bloomfield
Dr. Glenda D. Price
Ms. Melissa Price
Mr. Paul Price
Ms. Judith S. Primak
Mr. and Mrs. John W. Prince
Mr. David T. Provost
Mr. Gregory I. Ptucha and
Mrs. Roberta Deering
Public Affairs Associates LLC
Public Welfare Foundation

Q

Ms. Kelly Quinlan

R

Ms. Susan Rafferty
Ms. Patricia Raines
Mrs. Elizabeth E. Rands
Mr. Richard K. Rappleye
Mr. and Mrs. Douglas J. Rasmussen
Mr. and Mrs. Arthur Rathke
Mr. and Mrs. William J. Rauwerdink
REDICO LLC
Edward F. Redies Foundation Inc.
Ms. Amanda Reed
Ms. Shirley Reeve
Mr. and Mrs. Michael T. Regan
Mr. and Mrs. Keith Reich
Mr. Martin Reichenbecher
Dr. Jeffrey L. Reider and
Mr. Charles F. Otis
Ms. Chris Reineke
Ms. Marlene Rencher

Ms. Brenda Reno
Mrs. Janet V. Rex
Karen and David Rex
Mr. Joseph J. Rich
Dr. Boyd F. Richards and
Mr. Joshua Ronnebaum
Ms. Rachel G. Riddiford
Keith C. Ridler Fund
Mr. Joshua Rieck
Ms. S. J. Rigley
Mr. and Mrs. Frank G. Rivera
Mr. and Mrs. Christopher L. Rizik
Mr. Richard Robbins
Roberts Revenue Trust
Mr. and Mrs. Thomas Roberts
Ms. Amy B. Robinson
Mr. and Mrs. Frederick J. Robinson III
Ms. Amanda Robison
Ms. Susan Rockey
Ms. Pamela E. Rodgers
Mr. Elias Rodriguez
Mr. and Mrs. Earl M. Roehm
Mr. Arthur O. Rogers II
Ms. Elizabeth A. Rose
The Honorable Gerald E. Rosen
Ms. Kathleen Rosen
Dr. and Mrs. David S. Rosenberg
Mr. Robert L. Rosenthal
Dr. and Mrs. Thomas G. Rosenthal
Mr. and Mrs. Glenn G. Ross
Mrs. Helen Ross
Randall and Tammy Ross
Mr. Tim Ross
Mrs. Pamela S. Rossiter
Mr. and Mrs. Mark J. Rossman
Ms. Molly Rossman
ROWE Professional Services Company
Royal Oak Historical Society
Ms. Lisa Rozum and Ms. Katherine Law
Mr. Daniel S. Rubin
Mr. and Mrs. Thomas J. Ruden
Ms. Channele Russ
Mr. and Mrs. Edward J. Russell III
Ms. Jill Russell
Mr. and Mrs. Jack J. Russo
Mr. and Mrs. Ronald A. Russo
Mr. Mark B. Ryerson

S

Mr. and Mrs. Robert Sachs
Mr. Gregg Sadowski
Salem-South Lyon District Library
Mr. Brian Salk

Mr. Arturo M. Sanchez
Sandblasters Golf League
Mr. Tyrone D. Sanders Jr.
Dr. Tiffany Sanford
Mr. Michael F. Santine
Mr. Lee A. Sartori
Sault Ste. Marie Area Public Schools
Mr. Tony Saunders
Mr. and Mrs. Godfrey E. Sauve
Mike Savoie Chevrolet Inc.
Dr. and Mrs. A. Paul Schaap
Ms. Stephanie Schaffarzek
Ms. Dena Scher
Mr. and Mrs. Norman Scherr
Dr. Ted Schettler
Mr. Arnold G. Schilbe
Ms. Yvonne Schilla
Ms. Nancy M. Schlichting and
Ms. Pamela Theisen
Ms. Melinda A. Schlink
Mr. Charles Schmidt
Ms. Janet Schoenmeyer
Ms. Karen Schofield
Ms. Cynthia Schram
Dr. Faye Schuett and
Ms. Linda S. Burnett
Mrs. Jacqueline Schultz
Ms. Jill Schumacher
Mr. and Mrs. Tom Schwarz
Mr. W. Rickard Scofield and
Mrs. Mary Schaefer-Scofield
Scotch Elementary School PTO
Susan and David Scott Fund
Ms. Nettie H. Seabrooks
Mr. Randy Secontine
Mr. and Mrs. Stephen F. Secrest
Mr. William L. Secrest and
Ms. Misty Callies
Ms. Andrea Selewski
Mr. Frank J. Selinsky
Mr. and Mrs. Anthony Selvaggio
Mr. Ken Semelsberger
Mr. Charles A. Semmelhack
Ms. Carolyn Semrau
Ms. Paula M. Sepich
Ms. Marina Shanafelt
Ms. Susan Shandorf
Mr. Robert Sharrow
Ms. Kastriot Shaska
The Elizabeth, Allan and
Warren Shelden Fund
Mr. and Mrs. William W. Shelden Jr.
Ms. Dorothy J. Sheldon
Mrs. Kristen Sheppard-Guzelaydin
Ms. Marilee Shortreed
Siebert Williams Shank Foundation

Mr. and Mrs. Robert M. Siewert
Mr. Norman H. Silk and
Mr. Dale R. Morgan
Mr. Stan Simek
Donald R. and Esther Simon Foundation
Mr. Bradley M. Simmons
Mr. James Simpson
Mr. and Mrs. Christopher Sims
Dr. Kenson J. Siver and Mr. Zaid Ismail
The Skillman Foundation
Mr. David Skoczylas
Mr. and Mrs. Jeffrey Skrzypek
Ms. Livia Slebodnik
Ms. Felicia V. Small
Mr. Jack R. Smiley
Ms. Jane Smiley
Miss Carolyn J. Smith
Ms. Gertrude P. Smith
Mr. Jeffrey F.L. Smith and
Mrs. Lisa Vallee-Smith
Ms. Joan M. Smith
Mr. Kevin Smith
Mr. Michael R. Smith
Mr. William H. Smith
David and Martha Smydra
Ms. Michelle Snow
Mr. and Mrs. James Sokoloff
Mr. Michael Solt
Mr. Jeffrey G. Sorenson
Southeastern Conference
Southwest 10 Conference
Southwestern Athletic Conference
Mr. Myzell Sowell Jr.
Special Dreams Farm
Specialty Steel Treating Inc.
Mrs. Mica Springer
Mrs. Sheridan W. Springer
Ms. Sarah Stalker
Mr. and Mrs. Tommy Stallworth
Mr. and Mrs. Louis C. Stanford
Mr. Brian T. Stark
State of Michigan
Ms. Regina M. Staudacher
Ms. Sarah Stawski
Stebbins Charitable Lead Trust
Ms. Linda Stechison and
Ms. Antonia Caretto
Ms. Sarita Steele
Ms. Jacqueline Stefko
The Elaine Stern Foundation
Mr. Robert W. Stevens and
Mr. Safyan Afzal
Ms. Jan R. Stevenson and
Ms. Susan Horowitz
Ms. Dawn Stewart
Mr. Scott Stewart
Marilyn and Terry Stocker
StockX LLC

Ms. Nancie Stoddard
Mr. Chuck Stokes
Mr. and Mrs. Bruce M. Stone
Mr. Kyle Stone
Strategic Staffing Solution Inc.
Mr. and Mrs. John W. Stroh III
Ms. Jane Strunck
Ms. Danielle D. Stubbs
Mr. Jon Studley
Mr. Michael R. Sugar and
Ms. Lynne Tamor
Ms. Klementina Sula
Fr. Anthony P. Sulkowski Jr.
Mr. Jude M. Sullivan
Mr. Marc Sussman and
Mrs. Lynne Avadenka
Ms. Michelle M. Sute
Mr. Brian Sutherland
Mr. Robert E. Swaney Jr. and
Ms. Mary B. Stephenson
Mr. and Mrs. Donald N. Sweeny III
Ms. Malika Sylvain
Mrs. Kathy Sylvester
Ms. Katherine O. Szakatis
Mr. and Mrs. John Sznewajs

T

Ms. Allison Tackett
Mr. and Mrs. John P. Talbot
Ms. Fran M. Tatarelli
Mr. Conrad Tatnall
Ms. Shelley Thomas
Levi and Maria Thompson
Dr. Susan S. Thoms and
Mr. David M. Thoms
Ms. Therese M. Thorn
Mrs. Ann K. Throop
Ms. Ellen M. Tickner and
Ms. Mary Jane Faso
Mr. Robert G. Tighe and
Mr. William J. Korte
Mr. and Mrs. Ati T. Tislerics
Mr. Michael Toman
Mr. Michael J. Tomkins and
Ms. Linda M. Martineau
Ms. Susan Tondera
Adrian Tonon
Ms. Denise E. Toomasian
Mr. Barry Toornman
Mr. Gary H. Torgow
Ms. Hunter Torres
Mr. and Mrs. John Toth
Toyota Research and Development
Dr. Jeffrey V. Tranchida and
Mr. Noel Baril
Ms. Kathryn Trent

Mr. Adam Trevisan
Mr. Carl Trevisan
Mr. F.M. Trevisan
Mr. and Mrs. Glenn R. Trevisan
Ms. Betty Trimper
Mr. and Mrs. Richard C. Tripp
Mr. Barry Trippett
Ms. Mary Trost
Mr. Edward D. Trowbridge
Mr. and Mrs. Thomas M. Trudeau
Mr. and Mrs. Mark Tuey
Mr. Moddie Turay and
Ms. Melanca D. Clark
Mr. and Mrs. Reginald M. Turner
TYJ LLC
Dr. and Mrs. Scott Tyler

U

Ms. Joanie Ugelow
Mr. and Mrs. Edmund W. Underwood Jr.
Mr. Henry J. Underwood

V

Dr. Matteo Valenti and
Dr. James H. Whitmyer
Barbara C. Van Dusen
Mr. David C. Van Dyke
Doris and Norma Van Gorp Foundation
Mr. and Mrs. Willem van Reesema
The Honorable and
Mrs. Thomas A. Van Tiem Sr.
Ms. Abigail Van Wassen
Mr. Jack VanAssche
Ms. Grace VanderVliet
Ms. Marie A. Vanerian
Ms. Kim Ogle VanWassen
Varnum
Dr. Rema Vassar
Stephen and Nancy Vella
Mr. Jason Vélez and
Mrs. Kerry C. Duggan
Mr. and Mrs. Dennis Venerus
Mr. Eswara P. Venugopal and
Mrs. Mary T. Fulmer
Mr. Stewart Vining
Vital Strategies
Mr. and Mrs. Sam Vogel
Mr. John Kurt Von Eberstein
Mr. Anton Vozheiko
Mr. Pjeter Vuli

W

Mr. and Mrs. Thomas W. Wagner
Ms. Suzanne K. Wait and
Ms. Michelle M. Walters
Mr. Ray A. Waldren
Mrs. Barbara A. Walker
Ms. Carla Walker-Miller
Mr. Harvey B. Wallace II
Mr. Mark Walsh
Ms. Rita Walsh
Mr. Paul Walter
Ms. Kellie Walters
Ms. Margaret Walton
Mrs. Salome E. Walton
Mr. Gail L. Warden
Mr. Douglas Warner
Mrs. Gerald E. Warren
Mr. Gary L. Wasserman
Ms. Felicia L. Wasson
Mr. Don Watchowski
Mr. and Mrs. Walter C. Watkins Jr.
Mr. George C. Watson and
Mr. John E. Fitzpatrick
Mr. Michael Watson
Mr. Martin Waymire
WDF Director Discretionary
Philanthropic Fund
Mr. James B. Webber III
Mr. and Mrs. Andrew Wedepohl
Ms. Michelle R. Weier
Mr. Jason P. Weiland
Mr. Arnold J. Weiner
Ms. Elaine L. Weingarden
Donna L. Weinle
Charles R. Weir and Kathryn M. Weir
Charitable Lead Unitrust
Mr. and Mrs. Marc Weiser
Wells Fargo Foundation Educational
Matching Gifts Program
Mr. Andrew Wendt
Mr. and Mrs. George Wenzel
Mr. Brad M. Westlake
Mr. and Mrs. Kenneth Whipple
Mr. and Mrs. Richard Whitney
Ms. Barbara Wickham
Mr. and Mrs. Roy E. Wilbanks
Ms. Denise Wilcox
Ms. Janell L. Wilcox
Mr. Thomas P. Wilczak and
Mr. Steven R. Quinkert
Wilczynski Family Fund
Dawn and Jeff Williams Charitable Fund
Mr. and Mrs. Jeff Williams
Mr. and Mrs. John E. Williams
Mrs. Marian J. Williams

Mr. Richard G. Williams and
Mrs. Martha I. Donovan
Ms. Hallie J. Wilson
Ms. Laverne Wilson
Ms. Mary E. Wilson
The Ralph C. Wilson, Jr. Foundation
Ms. Susan E. Wilson
Mr. Tim P. Wintermute and
Mrs. Kathleen M. Sutcliffe
Ms. Maureen Witkowski
Mr. Timothy M. Wittebort
Mr. and Mrs. Thomas M. Woiwode
Mr. and Mrs. Andrew Wojcik
Mr. Mark Wojtas
Dr. and Mrs. James R. Woodyard
Mr. and Mrs. Richard Worf Jr.
Mr. and Mrs. Bill Wortz
Ms. Sally Wright
Dr. and Mrs. Steven J. Wright
Reverend John P. Wynnnycky
Ms. Lindsay Wyskowski

X

Ms. Yang Xu

Y

Mr. Leo Yancey
Mr. Gregory E. Yankee
Mr. James R. Yee
Mrs. Patricia Yee
Ms. Karen Yonkers
Ms. Christine A. Young
YourCause LLC Trustee for
PricewaterhouseCoopers LLP
YourCause LLC Trustee for the
Hudson-Webber Foundation
YourCause LLC Trustee for
The Kresge Foundation
Ms. Linda J. Yugovich

Z

Ms. Donna M. Zade
Mr. Mohammad Zarka
Mr. Neil R. Zechman
Mr. and Mrs. Michael J. Zeller
Mr. John Zervos

Advisory Committees

Community Policing Innovations Initiative Advisory Committee

Melanca Clark
Hon. Jerry Clayton
Richard DeVore
Saul Green
Alia Harvey-Quinn
Hon. Judith Levy
Barbara McQuade
David Molloy
Steve Spreitzer
Tim Wiley

Michigan Justice Fund Steering Committee

Community Foundation of Greater Flint
Community Foundation for
Southeast Michigan
Ethel and James Flinn Foundation
Ford Foundation
Grand Rapids Community Foundation
Hudson-Webber Foundation
Blue Meridian Partners
(The Justice and Mobility Fund)
Kresge Foundation
Public Welfare Foundation
Ruth Mott Foundation
W.K. Kellogg Foundation

Detroit Auto Dealers Association Charitable Foundation Fund Committee

Rod L. Alberts
Hon. Trudy DunCombe Archer
Douglass Fox
A. William Golling III
Ryan LaFontaine
Scott LaRiche
William Perkins
David T. Provost
Paul Sabatini
James Seavitt
Robert Shuman
Sam Slaughter

The HOPE Fund Advisory Committee

Sabin D. Blake
Mark D. Blanke
Stephen Bobalik
Karen C. Brown
Stacey E. Cassis
Derek E. Daniels
Gilbert M. Frimet
Henry M. Grix
Howard W. Israel
Shane Pliska
Faye Schuett
Linda Stechison
Jan R. Stevenson
Father Anthony P. Sulkowski Jr.

Suzanne K. Wait
Thomas P. Wilczak
John Zervos

Pontiac Funders Collaborative Community Advisory Committee

Sylvia Campbell
Blanca Mares
Tamara Orza Ramos
Davida Reed
Jhanhsani Campoverde
Alex Resnik
Aaron Robinson
Kevin Sanders
Jose Ybarra
Jermaine Branner
Sarah Maria Acosta Ahmad

Youth Advisory Committee

Gracie Grady - YAC Chair
Jibraan Rahman - Vice Chair
Clare Hong
Maryam Alavi
Jackson Glover
Kaleb Booker
Bryan Hong
Alexandria Balde
Priya Williams
Celia Hampton
Zion Williams

Affiliated

Foundations

The Community Foundation helps our affiliates build charitable resources to enhance the quality of life in specific geographic areas within southeast Michigan. Each affiliate foundation is led by an advisory committee of civic leaders and supported by local individuals, families, businesses, and nonprofit organizations committed to building strong, vibrant communities.

Chelsea Community Foundation

The Chelsea Community Foundation was formed by the Foundation for Community Care and the Civic Foundation of Chelsea and became affiliated with the Community Foundation for Southeast Michigan in 1995.

Advisory Committee

Anne E. Mann Chair	John F. Dunn
Peter M. Feeney Immediate Past Chair	Rick Eder
John Daniels Vice Chair	Doris Galvin
Anne Merkel Vice Chair	Peter Heydlauff
Matthew A. Doan	Howard S. Holmes II
	Willard H. Johnson
	Margaret C. Lane
	David M. Schaible

Chelsea Community Foundation Fund

This is the general endowment for the Chelsea Community Foundation. This fund supports and promotes educational, scientific, literary, cultural, and charitable purposes, primarily in and for the residents of the Chelsea community. The following funds have been established by individuals, families, and businesses who care deeply about the quality of life in Chelsea.

Chelsea Lumber Company Fund

Chelsea State Bank Community Enrichment Fund

Jeff and Kathleen Daniels Fund

John Daniels and Jodi Daniels Fund

Robert and Marjorie Daniels Fund

Doan Family Fund for Chelsea

(Established by Mr. and Mrs. Dennis D. Doan)

Dunn Family Fund

(Established by Mr. John F. Dunn)

Michael and Ann Feeney Fund

Bart and Maribeth Hammer Family Fund

Dudley K. and Dawn C. Holmes Jr. Fund

Willard Johnson Family Fund for Chelsea

Mary Beth Koeze Fund

M.P.S. Fund

(Established by Shirley A. and Paul G. Schaible)

John K. and Anne E. Mann Family Fund

Jack and MaryAnn Merkel Family Fund

Weiser Family Fund for Children

(Established by Ronald and Eileen Weiser)

Robert L. Daniels Scholarship Fund

This fund is a tribute to the memory of Robert (Bob) Daniels, a founding member of the Chelsea Community Foundation. It provides educational scholarship support to graduates of Chelsea High School who are interested in pursuing a postsecondary education in the building trades or building technology.

George L. Palmer Scholarship Fund

Established by Donna A. Palmer, this memorial fund provides scholarships to graduates of Chelsea High School who are entering programs for trade or vocational studies or are pursuing associate degrees.

Brewster E. and Emily C. Peabody Fund

This fund provides scholarships, known as the Brewster Earl Peabody Scholarship Awards, to graduating seniors of Chelsea High School.

Community Foundation for Livingston County

In 1991, a group of civic leaders sought a way to support and improve the public well-being and quality of life in Livingston County, now and into the future. They established the Community Foundation for Livingston County as an affiliate of the Community Foundation for Southeast Michigan.

Advisory Committee

W. Rickard Scofield Chair	Daniel E. Danosky
Timothy H. Corrigan Vice Chair	Denise Brennan-Nelson
Michael A. Hall Vice Chair	Gregory D. Clum
Doris C. Ostrander Past Chair	Robert W. Herbst
Pat Convery	Mitch Lipon
	Frank J. Mancuso, Jr.
	Michael J. Lay
	David D. Rex

Community Foundation for Livingston County Fund

This is the general endowment for the Community Foundation for Livingston County. This fund supports and promotes educational, scientific, literary, cultural, and charitable purposes, primarily in and for the residents of Livingston County. The following funds have been established by individuals, families, and businesses who care deeply about the quality of life in Livingston County and want to support the Community Foundation for Livingston County Fund.

Citizens Insurance Company of America Fund

John and Anne Colone Fund

Detroit Edison Foundation Fund for Livingston County

E.D. Ewing Family Fund

First National Bank Community Fund

Francu/Ostrander Fund

Fund for Today and Someday

Robert W. and Elizabeth “Betsy” Herbst Fund for Livingston County

Parke Family Fund (Established by John Parke Jr.)

John P. and Janet V. Rex Family Fund for Livingston County

Patricia Joann Riley Memorial Fund (Established by Clyde Riley)

H.W. Sr. and Pearl S. Scofield Fund

William B. and Joy O. Scofield Fund

Dr. Roscoe V. and Barbara D. Stuber Fund

Cary A. Baldwin Scholarship Fund

This fund provides scholarships to graduating seniors of Howell High School who have demonstrated improvement during high school in the areas of academic achievement, attendance, leadership activities, extra-curricular involvement, or community involvement.

Bell-Borek Library Fund

This fund supports libraries that serve the residents of Livingston County.

The Beta Sigma Phi Iota Chapter Fund

This fund provides scholarships to graduating seniors of Howell High School who are entering medical-related programs at accredited educational institutions. The awards are known as the Anna C. Guttrich Scholarships.

Elizabeth and John Colone Endowment Fund for the Pinckney Community Public Library

This fund supports the general charitable purposes of the Pinckney Community Public Library.

Bernie Gibbons Memorial Scholarship Fund

Established by William and Jane Gibbons, this fund provides scholarships to graduating seniors of Howell High School who are pursuing postsecondary education. The awards are known as the Bernie Gibbons Humanitarian Scholarship Award and the Paul Bennett/Bernie Gibbons Athletic Award.

Imelda “Mel” and Ralph Lemar Scholarship Fund

This fund provides scholarships to students graduating from Fowlerville High School who plan to study chemistry, physics, mathematics, or electrical or mechanical engineering.

Harry Malynowsky Fund

This fund supports charitable educational programs that serve the residents of Livingston County.

Susan Rafferty Scholarship Fund

This fund provides scholarships to students graduating from Brighton High School who plan to enroll full-time at Michigan State University.

Rex Family Fund for Literacy

Established by Janet V. Rex, this fund supports and promotes literacy development for young children, ages birth to five, and their families who are residents of Livingston County, Michigan. The fund will focus primarily on programs that promote high quality early childhood education and family engagement as a means to develop early literacy skills. The fund may also support programs and activities that enhance systems of education and care for young children and their families, as well as professional development for teachers and other professionals who work with young children and their families.

Supporting Organizations

A supporting organization is a separate corporation or trust affiliated with the Community Foundation. Supporting organizations offer donors significant advantages — favorable tax status and full participation in grantmaking and investment activities — while avoiding the financial and management burdens private foundations often encounter. Supporting organizations also take advantage of the professional support of Community Foundation staff, who assist in the administration of their funds. Donors may establish new supporting organizations or transition existing private foundations into supporting organizations at the Community Foundation.

Foundation For Detroit’s Future

The Foundation for Detroit’s Future is a nonprofit affiliate of the Community Foundation. It was established to assist in Detroit’s emergence from bankruptcy and the restoration of the city’s economic and cultural vitality for the benefit of all residents of the city, region, and state.

DMC Foundation

The DMC Foundation is dedicated to promoting the well-being of people in the metropolitan Detroit area through the support of health-related research, education, and community benefit activities.

Robert H. Tannahill Foundation

Robert Hudson Tannahill, a philanthropist and avid patron of the arts, created the Robert H. Tannahill Foundation in 1961. Today, the Foundation continues to support the eight nonprofit organizations selected by the late Mr. Tannahill.

The Gilmour-Jirgens Fund

Allan D. Gilmour, former vice chairman of Ford Motor Co., established this affiliated foundation in 1995 to support charitable organizations and activities of interest to him and Eric C. Jirgens. Grants from The Gilmour-Jirgens Fund are selected by the fund’s five-member governing board.

The Russell Family Foundation

The Russell Family Foundation is dedicated to providing the means to improve and sustain the quality of life for youth in our communities. Areas of focus include programs for underserved youth, primarily in grades K-12.

PEDALS MICHIGAN

PEDALS is improving preschool children’s emotional competence and skills.

The Cullen Family Foundation

The Cullen Family Foundation is dedicated to providing the means to improve and sustain the quality of life for youth in our communities.

2021 Endowment Investment Highlights

The Community Foundation for Southeast Michigan secures and invests funds to support the region. The Community Foundation’s Investment Committee provides direction and oversight to the overarching investment program, particularly with an emphasis on the larger endowment portfolio. The endowment portfolio is subject to a spending plan that is calculated by averaging a fund’s prior market values to determine grants available for the year.

Capital markets were strong throughout 2021. As of December 31, 2021, the Community Foundation’s Endowment Fund totaled approximately \$908.6 million after a robust 11.9% return year over year. This is an increase of approximately \$116.8 million from the prior year’s market value thanks to market appreciation and new contributions. Regarding relative results, the Community Foundation performed in line with peers (i.e. endowments and foundations with \$100 million to \$1 billion in assets) with a 54th percentile ranking over the past 12 months. When looking out over longer time periods, performance

was compelling as well, up 10.4% and 8.0% over the trailing five-and seven-year periods. For context, the Community Foundation seeks to produce returns in the top half of its peer group while taking similar or less risk.

Despite a strong end to 2021, 2022 has been challenging for investors. Inflation, rising interest rates, and the Russia-Ukraine conflict have weighed on markets as economies around the globe grapple with a “new normal.” It is in these times, adherence to a well-diversified portfolio and long-term investment horizon is paramount. The endowment portfolio is meant to provide steady support for current and future needs, in perpetuity. As such, the Investment Committee works closely with its investment consultant, NEPC, to review risks and opportunities as they arise. A subcommittee is also engaged as needed to keep the momentum going between meetings of the full Investment Committee. The Community Foundation recognizes and appreciates the dedication and support of all its volunteer Investment Committee members and its consultant.

Endowment portfolio target asset allocation as of December 31, 2021 is shown below:

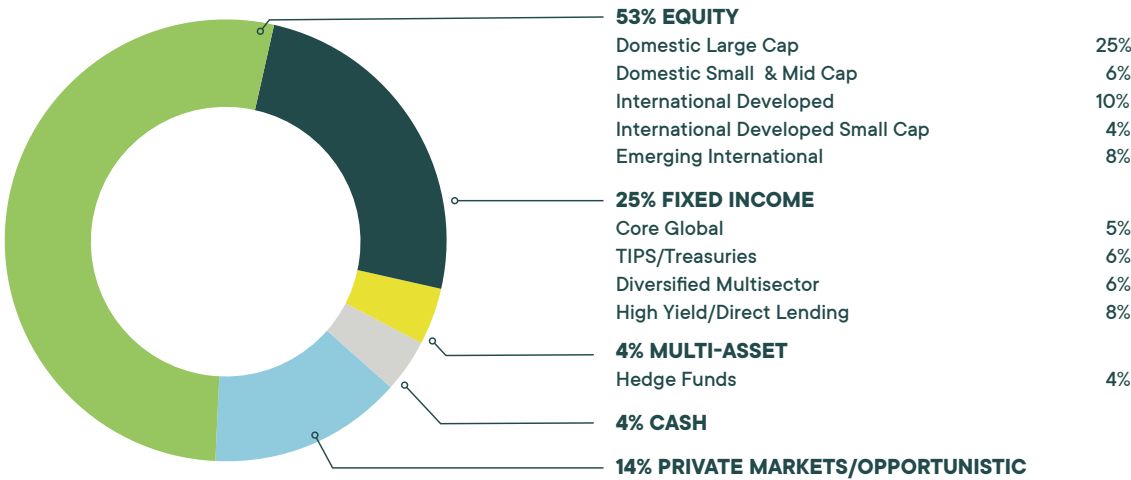

Investment Committee

Kenneth Whipple
CHAIR
Former CEO and Chairman
Consumers Energy
Michael E. Bannister
Former Chairman
and CEO
Ford Motor Credit Co.
Thomas C. Buhl
Senior Vice President -
Investments
Wells Fargo Advisors
Angela J. Buk
Vice President
Benefit Funds Investment
3M

Phillip Wm. Fisher
Founder
Mission Throttle L3C
Allan D. Gilmour
President Emeritus
Wayne State University
Michelle Goff
President
Highgate, LLC
Nick Khouri
Former Treasurer
State of Michigan
Jeffrey C. Littman
Life Trustee
Ralph C. Wilson, Jr. Foundation

Jack Martin, CPA
Chairman
Martin, Arrington,
Desai & Meyers, PC
Michael T. Monahan
President
Monahan Enterprises
David T. Provost
Retired CEO
TCF Financial Corp.
Christopher L. Rizik
CEO
Renaissance Venture
Capital Fund

Investment Consultant
NEPC, LLC
Richard K. Ciccione
Principal, Senior Consultant
Scott Harsh
Principal, Senior Consultant

Combined Statements of Financial Position

<i>As of December 31</i>	2021	2020
ASSETS		
Cash	\$ 10,689,326	\$ 11,356,140
Investments	1,242,290,066	1,073,268,779
Contributions Receivable	70,003,437	9,109,644
Deferred Gifts Receivable	5,335,757	4,882,673
Commercial Annuities	7,700,984	8,082,374
Accrued Investment Income	172,985	67,424
Other Assets	2,745,374	6,562,613
TOTAL	\$ 1,338,937,929	\$ 1,113,329,647
LIABILITIES AND NET ASSETS		
Liabilities:		
Grant commitments	\$ 15,268,901	\$ 15,849,347
Accounts payable	724,390	541,388
Charitable gift annuities	13,156,016	13,720,138
	29,149,307	30,110,873
Funds held as agency endowments	33,001,747	29,110,418
Total liabilities	\$ 62,151,054	\$ 59,221,291
Net assets:		
Without donor restrictions	1,182,277,556	1,019,612,379
With donor restrictions	94,509,319	34,495,977
Total net assets	\$ 1,276,786,875	\$ 1,054,108,356
TOTAL	\$ 1,338,937,929	\$ 1,113,329,647

Each year the Community Foundation is audited by an independent audit firm.
The audited financial statements can be found on the Community Foundation website at www.cfsem.org

Combined Statements of Activities

<i>Years Ended December 31</i>	2021			2020		
	Total	Without Donor Restrictions	With Donor Restrictions	Total	Without Donor Restrictions	With Donor Restrictions
REVENUES, GAINS AND OTHER SUPPORT						
Contributions	\$ 230,865,919	\$ 116,209,439	\$ 114,656,480	\$ 121,068,526	\$ 87,911,901	\$ 33,156,625
Less amounts received from agencies	(1,351,492)	(1,351,492)		(676,811)	(676,811)	
Net assets released from restrictions		54,870,280	(54,870,280)		31,004,427	(31,004,427)
Change in value of deferred gifts receivable	223,084		223,084	640,098		640,098
Interest and dividends, net	12,073,614	12,069,622	3,992	8,825,688	8,783,133	42,555
Less net interest on amounts held for agencies	(216,316)	(216,316)		(202,420)	(202,420)	
Net unrealized and realized gain on investments	98,697,158	98,697,158		102,042,351	102,042,351	
Less gain on investments held for agencies	(3,371,041)	(3,371,041)		(3,120,105)	(3,120,105)	
Remeasurement of charitable gift annuities	(423,700)	(423,700)		4,610,829	4,610,829	
Administrative revenue from amounts held for agencies	116,945	116,945		110,083	110,083	
Miscellaneous income	495,829	495,763	66	490,856	490,856	
Total revenues, gains and other support	337,110,000	277,096,658	60,013,342	233,789,095	230,954,244	2,834,851
GRANTS & EXPENSES						
Grants	103,150,711	103,150,711		100,935,380	100,935,380	
Less amounts granted to agencies	(930,575)	(930,575)		(842,470)	(842,470)	
Prior-year grants canceled	(74,888)	(74,888)		(2,386,992)	(2,386,992)	
Prior-year grants returned	(48,545)	(48,545)		(268,569)	(268,569)	
Direct charitable activities	3,905,338	3,905,338		5,109,695	5,109,695	
General and administrative	8,429,440	8,429,440		7,995,788	7,995,788	
Total grants and expenses	114,431,481	114,431,481		110,542,832	110,542,832	
INCREASE (DECREASE) IN NET ASSETS	222,678,519	162,665,177	60,013,342	123,246,263	120,411,412	2,834,851
NET ASSETS - Beginning of year	1,054,108,356	1,019,612,379	34,495,977	930,862,093	899,200,967	31,661,126
NET ASSETS - End of year	\$ 1,276,786,875	\$ 1,182,277,556	\$ 94,509,319	\$ 1,054,108,356	\$ 1,019,612,379	\$ 34,495,977

Former Trustees

Frederick M. Adams Jr.

Terry E. Adderley

Maggie A. Allesee

Barbara E. Allushuski

Gerard M. Anderson

Wendell W. Anderson Jr.

Thomas V. Angott Sr.

The Hon. Dennis W. Archer

The Hon. Trudy DunCombe Archer

Donald J. Atwood

The Hon. Richard H. Austin

Don H. Barden

Jon E. Barfield

Norma C. Barfield

Chacona W. Baugh

William Beckham Jr.

Michael J. Brenner

William C. Brooks

Mrs. Philip Caldwell

Anne C. Colone

Keith E. Crain

Julie Fisher Cummings

Tarik S. Daoud

Mrs. Stanley R. Day

Robert A. DeAlexandris

The Hon. Deborah I. Dingell

The Hon. James H. Dingeman

Walter E. Douglas Sr.

Anthony F. Earley Jr.

C. Rupert Edwards

Irma B. Elder

George C. Eshelman

James D. Farley

David T. Fischer

Charles T. Fisher III

Max M. Fisher

Walter B. Ford II

William C. Ford Jr.

Mrs. William Clay Ford

W. Frank Fountain Jr.

Darrel W. Francis

George F. Francis III

Bradley M. Gayton

Ralph J. Gerson

Yousif Ghafari

Alfred R. Glancy III

Walter R. Greene

Elliott S. Hall

David M. Handleman Sr.

David B. Hecker

David B. Hermelin

William K. Howenstein

Joseph L. Hudson Jr.

Carole Leigh Hutton

Rick Inatome

George G. Johnson

R.I. Jervis Jones

The Hon. Damon J. Keith

Mrs. Charles Kessler

Thomas I. Klein

Richard P. Kughn

Robert C. Larson

David Baker Lewis

Kathleen McCree Lewis

John E. Lobbia

Ben C. Maibach III

Conrad L. Mallett Jr.

Richard A. Manoogian

Ronald P. Marcinelli

David N. McCammon

Walter J. McCarthy Jr.

Amy McCombs

Alonzo L. McDonald

F. James McDonald

Richard L. Measelle

Theodore H. Mecke Jr.

Heath J. Meriwether

Kenneth E. Millard

Eugene A. Miller

Edward J. Miller

Jane E. Moeller

Eddie R. Munson

Daniel T. Murphy

William J. O'Brien III

David K. Page

Bruce D. Peterson

Sandra E. Pierce

Heinz C. Prechter

Ellen V. Price

John Rakolta Jr.

Douglas J. Rasmussen

Dean E. Richardson

The Hon. Victoria A. Roberts

Jack A. Robinson

The Hon. Henry William Saad

Edgar A. Scribner

W. Warren Shelden

Neal Shine

Howard F. Sims

F. Alan Smith

Roger B. Smith

Frank D. Stella

Peter W. Stroh

Joel D. Tauber

A. Alfred Taubman

The Hon. Anna Diggs Taylor

Peter P. Thurber

James L. Tolley

Tom Turner

William P. Vititoe

Jonathan T. Walton

Joan B. Warren

James R. Waterston

Thomas S. Wilson

Stanley J. Winkelman

Mrs. R. Alexander Wrigley

Martin B. Zimmerman

Staff

President’s Office

Richard (Ric) L. DeVore
President

Veronica S. Blair
Executive Office Assistant
President’s Office

Laura L. Brownfield
General Counsel

Governance & Operations

Matthew J. Lewis
Director, Governance and Operations

Martha M. Calvert
Records Management Assistant

Livia F. Siebodnik
Office Manager

Gwendolyn L. Macklin
Receptionist

Human Resources

Olubunmi Parks
Director, Human Resources

Information & Technology

Patrick Carr
Director, Information Services
and Grants Management

Ryan Krueckeberg
Grants Officer

Marlene Rencher
Grants Assistant

Anna A. Savage
Information Services Intern

Monique C. Sims
Information and Database Manager

Program

Katie G. Brisson
Vice President, Program

Arnisa Bane
Communications Associate
New Economy Initiative

Ashley A. Carter
Director, Michigan Justice Fund

Mary K. Clark
Senior Advisor, Caregiving

Wafa S. Dinaro
Executive Director
New Economy Initiative

Mary T. Fulmer
Senior Program Officer
New Economy Initiative

Karen L. Gartrell
Program Assistant and
Scholarship Coordinator

Alana M. Glass
Director, Project Play
Southeast Michigan

Freyja S. Harris
Director, Pontiac Funders
Collaborative and Director,
Diversity, Equity & Inclusion

Juwon Harris
Program Officer, Pontiac Funders
Collaborative and Program
Manager, Racial Equity

Kamilah A. Henderson
Director, PEDALS Michigan

Lisa Jones
Program Assistant, Health Initiatives

Hannah G. McLaughlin
Program Officer, Health Initiatives

Marissa A. Natzke
Project Manager,
Michigan Opioid Partnership

Surabhi S. Pandit
Director, Human Services Initiatives

Judy Puhl
Program Assistant

Tonya Reeves
Project Manager, PEDALS Michigan

Harmony J. Rhodes
Program Officer

Sarah B. Wedepohl
Director, Health Initiatives

Gregory E. Yankee
Director, Arts and Environmental
Initiatives

Finance & Administration

Jenilyn Norman
Vice President
Finance and Administration

Claire S. Devlin
Senior Accountant

Catherine Hilfinger
Senior Accountant

Elizabeth M. Phillips
Finance Assistant

Brad M. Westlake
Controller

Philanthropic Services

Randall S. Ross
Vice President, Philanthropic Services

Emily E. Angyal
Philanthropic Services Officer

Lauren M. Castillo
Processing Coordinator

Kellie A. Dugan
Philanthropic Services Assistant

Stephanie M. Glazier
Philanthropic Services Assistant

Eris A. Kline
Philanthropic Services Assistant

Nicole L. MacMillan
Operations Manager, Philanthropic
Services

Marketing & Communications

Sheryl G. Arb
Vice President, Marketing
and Communications

Kate M. Baudeloque
Events Coordinator

R. Ashley Collins
Digital Communications Officer

Leslie Ellis
Editor

Millie E. Pruchnic
Digital Graphic Design Manager

Jack VanAssche
Digital Media Specialist

Credits

R. Ashley Collins & Leslie Ellis
Editors

Peter Panepento
Writer, Turn Two Communications

Lovio George
Design & Art Direction

Steve Koss
Photography, Page 7

Nick Hagen
Photography, Page 10, 14, 61

Photography, Page 13
Courtesy of Presbyterian
Villages of Michigan

